POLYSCOPE

1943

To a grand senior friend
June Fress

GEN

Claire Lucin
202 Connie Hall

ALLEN COUNTY PUBLIC LIBRARY
3 1833 01819 4875

GENEALOGY
977.302
P39POL,
1943

✓

POLYSCOPE

PUBLISHED BY

JUNIOR CLASS

OF

BRADLEY POLYTECHNIC INSTITUTE

PEORIA, ILLINOIS

Editor—Phyllis Springer

Art Editor—Don Ade

Business Manager—Lee Baker

Polyscope

BRINGS THE

FESTIVITY

OF

MARDI GRAS

to

BRADLEY

Digitized by the Internet Archive
in 2011 with funding from
E-Yearbook.com

http://www.archive.org/details/polyscope1943brad

CLASS OF 1901

To You

William Booth Philip

In Appreciatiou

of

Your inspiring spirit of helpfulness
Your sympathetic understanding of and
interest in our individual problems
Your active participation
in our school life

We Dedicate The
1943 Polyscope

Across the Campus

Toward the Gym

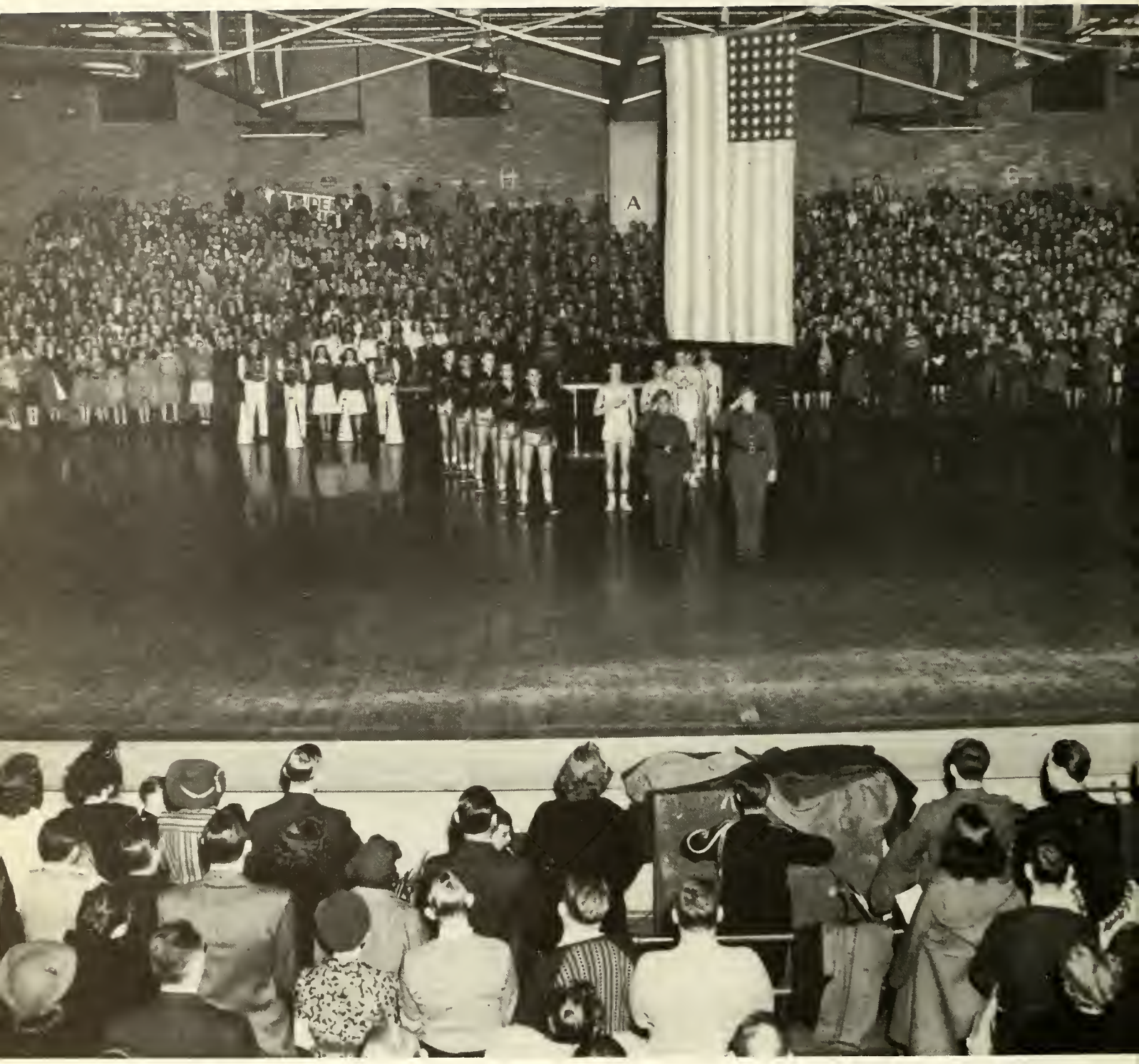

The National Anthem

The Library for Study

FACULTY

This is more than a "year" book; it is a life book. Prepared appropriately with special emphasis on the seniors, it has unusual, unending meaning for all of us. Since early last December, we have seen the importance of certain events of the past decade—a period filled with college and preparatory education. The startling event on December seventh brought into our homes by air-wave was not just a radio program, it was a siren called to somnolent America that the citadel of freedom in which we have lived was no longer safe unless we made it so. To that end the young men and women of Bradley pictured in the prophetic Polyscope unite their forces and dedicate their lives. "Our Father's God to Thee Author of Liberty."

Frederic R. Hamilton

Deans

I am told that this edition of the yearbook is planned with the idea of causing the readers to forget the troublous times through which we are passing. In my opinion, nothing is more important than a realistic facing of our problems. This does not mean that we are to be constantly worried about them, nor yet that we should refuse to face them. Moments of relaxation and forgetfulness, however, contribute to our ability to meet our world constructively. May you find in this book that which gives you complete enjoyment as you review the pictorial history of the school year. Because of this enjoyment, may you be the better fitted to contribute your influence to the making of a world more congenial to significant human living.

C. W. Schroeder

To you of the class of 1942 one truth must present itself more comfortingly, but no less challengingly, than many another hard reality of our time: after this war, as during it, we shall need men and women of power for good and capacity for growth. If you have the will to believe in peace, in mutual esteem among men, in justice, in honor, and the will to work steadily and courageously toward the goal such a faith sets, you will add a moving chapter to the records of civilization. Barbarism, remember, has only dim, bewildered memories of what it destroys. May you be builders!

Aline B. White

Registrar

ASA CARTER

Board of Trustees

First row—R. S. Wallace, President; Zealy Holmes, Harry C. Stone, B. C. Heacock.
Second row—H. W. Lynch, H. Dale Morgan, George Luthy, J. I. Hunter.
Not in picture—L. J. Fletcher, T. G. Lovelace.

DOROTHY ADAMSON, A.B.
Assistant Registrar.

HOLLACE E. ARMENT, M.A., M.M.
Instructor in Voice.

HAROLD G. AVERY, Ph.D.
Associate Professor of Business Administration and Economics.

PHILIP BECKER, Jr., M.S.
Assistant Professor of Metalwork.

HOWARD J. BELL, Jr., Ph.D.
Associate Professor of English and Journalism.

BEATRICE BENSON, A.M.
Associate Professor of Home Economics.

DOROTHY P. BLOMEYER, B.S.
Instructor in Art.

GRACE S. BONE
Instructor in Organ.

JEAN C. BORLAND, B.M.
Instructor in Piano.

ASA CARTER, M.S.
Registrar.

FRED E. DACE, E.E.
Associate Professor of Electricity.

FRANCES H. DILLON. M.S.
Assistant Professor of Physical Education.

ELLIS K. FRYE, Ph.D.
Professor of Education.

VIRGINIA GALBRAITH, A.B., B.L.S.
Circulation and Reference Librarian.

ARTHUR E. GAULT, M.S.
Professor of Mathematics.

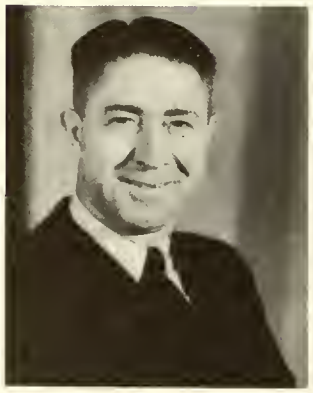

DONALD E. GORSELINE, Ph.D.
Associate Professor of Psychology and Education.

WILBUR W. GRIMM, Ph.D.
Professor of Biology.

FREDERIC R. HAMILTON, Ph.D.
President.

CECIL M. HEWITT, M.E.
Professor of Automobile and Aeronautics.

PALMER T. HOGENSON, Ph.D.
Associate Professor of Business Administration and Economics.

BENNETT M. HOLLOWELL, Ph.D.
Professor of English.

DANELIA JANSSEN, B.S.
Instructor in Musical Education and Theory.

RALPH N. JOHANSON, Ph.D.
Assistant Professor of Mathematics.

ALDREA JOHNSON, A.B., B.S. in L.S.
Circulation and Reference Librarian.

ANITE M. KAMBLY
Instructor in Modern Language.

FRANK W. KENT, M.F.A.
Assistant Professor of Art.

BERTHA K. KLINGLER, M.S.
Director, Women's Dormitories.

CLARA E. KREFTING, Ph.D.
Assistant Professor of Speech.

MRS. MIRIAM S. LANDUYT, A.B.
Assistant Librarian and Cataloguer.

RAY LEPLEY, Ph.D.
Associate Professor of Philosophy and Psychology.

VIVIAN A. LONG, Ph.D.
Assistant Professor of Physics and Mathematics.

JOHN M. MacKENZIE, M.S.
Instructor in General Engineering.

LILIAS MACKINNON, A.R.A.M.
Assistant Professor of Piano.

ARTHUR M. McANALLY, A.M.
Librarian, Assistant Professor of Library Science.

PLEASANT R. McINTOSH, B.S.
Associate Professor of Art.

JOHN I. MEINEN, A.M.
Assistant Professor of Physical Education.

WILLIAM J. MOYLE, A.M.
Assistant Professor of Physical Education.

MARVIN E. MUNDEL, Ph.D.
Assistant Professor of General Engineering.

DAVID B. OWEN, A.M.
Director of Public Relations and Assistant Professor of English and Speech.

HOWARD C. PERKINS, Ph.D.
Associate Professor of History and Political Science.

WILLIAM B. PHILIP, Ph.D.
Associate Professor of History and Political Science.

RALPH POE
Instructor in Metalwork.

BERTHA S. POLLAK, Ph.B.
Instructor in English.

ALFRED J. ROBERTSON, A.M.
Professor of Physical Education.

EDWARD J. SCHLEGEL, B.S.
Instructor in Mechanical Drawing.

IDA K. SCHMIDT, A.M.
Assistant Professor of Home Economics.

CLARENCE W. SCHROEDER, Ph.D.
Professor of Sociology and Political Science; Dean of Men.

JOHN H. SHROYER, Ph.D.
Professor of Chemistry.

ALBERT F. SIEPERT, A.M.
Professor of Education.

CHESTER E. SIPPLE, Ph.D.
Professor of History.

GEORGE E. SMILEY, M.S.
Instructor in Architecture.

SOFRONA L. SMITH, A.M.
Instructor in Business Administration.

HALSEY STEVENS, M.M.
Director of College of Music; Professor of Composition and Piano.

VERNE F. SWAIM, Ph.D.
Professor of Physics.

DAPHNE B. SWARTZ, Ph.D.
Associate Professor of Biology.

HOWARD M. TEETER, Ph.D.
Instructor in Chemistry.

WAINO E. THOMPSON, B.S.
Instructor in Metalwork and Woodwork.

LOYAL G. TILLOTSON, M.B.A.
Professor of Business Administration and Economics.

LOIS W. PARKER, B.S.
Secretary, Manual Arts Office.

TIPTON M. WESTFALL, Ph.D.
Assistant Professor of English.

MAJOR EARL WHARRY, B.S.
Assistant Professor of Mechanical Drawing.

OLIVE B. WHITE, Ph.D.
Dean of Women; Professor of English.

WILSON E. WILMARTH, Ph.D.
Associate Professor of Modern Language.

GRACE S. BONE
Instructor in Organ.

KATHRYN P. BATCHELOR
Instructor in Dancing.

W. GLENWOOD BROWN, M.M.
Instructor in Band Instruments; Director of Bradley Band.

CARDON V. BURNHAM
Instructor in Voice; Director of A Cappella Choir.

GRACE FAHNESTOCK
Secretary, College of Music.

GEORGE E. LANDON
Instructor in Band Instruments.

MARY G. HARVEY, M.S.
Assistant Professor of Chemistry.

MABEL N. MORRILL
Instructor in Theatre Arts.

KATE S. MORTON, B.M.
Instructor in Piano.

RUTH RAY, M.M.
Assistant Professor of Violin; Conductor of Bradley Orchestra.

LEO HAYER
Instructor in Autoshops.

HARRY L. HURFF
Instructor in Woodworking.

HAROLD TARKOW, Ph.D.
Instructor in Chemistry.

Left to right—Dr. Hogenson, Betty Lee Hogenson, Mr. Siepert, Helen Siepert, Ed Schlegel, Jr., Helen Schlegel, Mr. Schlegel, Lois Robertson, Mr. Robertson.

Students With Their Favorite Profs

Classes

SENIOR CLASS OFFICERS
Rudy Hanson, president; Charity Lidle, vice-president; Jean Holmes, secretary, and Oren Lane, treasurer.

Senior Class

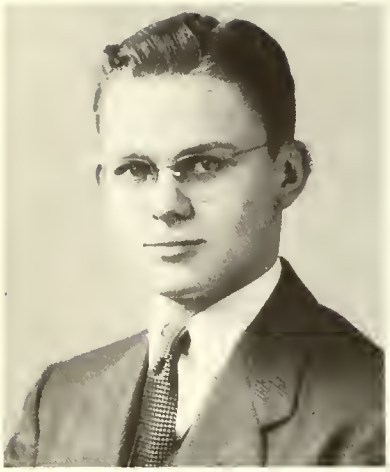

HOMER M. BARLOW, JR. A.B.
Peoria, Illinois

Sigma Phi; Secretary 2; Keeper of the Archives 2; Interfraternity Bowling 1-3; Chorus 1; Commerce Club 4; Spanish Club 4.

MILDRED ARENDS B.S.
Peoria, Illinois

Sigma Chi Gamma; Corresponding Secretary 2-3; Recording Secretary 4; Y.W.C.A. 1-4; Program Chairman 3; President 4; Mask and Gavel 1-4; Secretary-Treasurer 4; English Club 2-4; Theta Alpha Phi 2-4; Secretary-Treasurer 4; Board of Control 3-4; Home Economics Club 4; Social Chairman, English Club 4; Junior Prom Committee 3; Parents' Day Committee 4; Chairman Red Cross Drive 4; Chorus 1; Chairman Surgical Dressing Unit 4; Senior Announcement Committee 4.

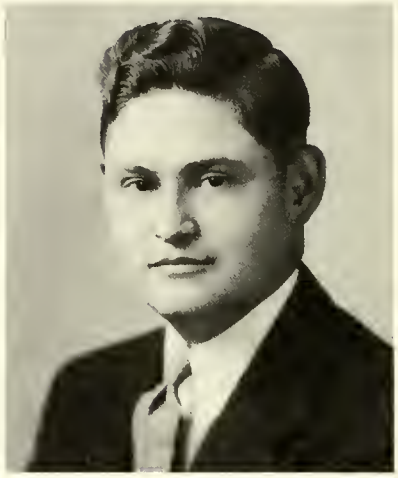

FRANCIS L. ARNETT B.S.
Peoria, Illinois

Transfer University of Michigan; Federation of Bradley Scholars.

LEE W. BAKER B.S.
Peoria, Illinois

Sigma Phi; Chorus 1; Commerce Club 1-4; French Club 1; Tech Staff 1-4; Business Manager 3-4; Polyscope Staff 1-4; Business Manager 3-4; Alpha Delta, 2-4; Zeta Pi, Treasurer 4; English Club 4; Junior Prom, Publicity Chairman 3; Junior Class Carnival Chairman of Publicity 3; Associate Member Round Table 4; Football Program Manager 4.

PAULINE H. BECKER B.S.
Peoria, Illinois

Mask and Gavel 1-3; Philosophy Club 2-4; Federation of Scholars 1-2; Tech Staff 3; Newman Club 1-4; Secretary 2; Vice President 3; Y.W.C.A. 1-4; Art Guild 1-4.

VERNE L. BENNETT A.B.
Peoria, Illinois

Y.W.C.A. 2-3; Y.W.C.A. Cabinet 3.

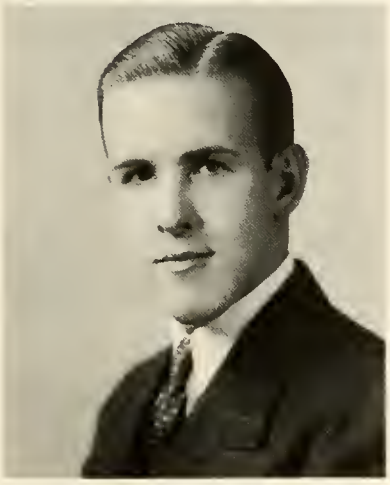

HARLAN R. BERGER B.S.
Peoria, Illinois

Alpha Pi; Chaplain 2-4; "B" Club 2-4; Junior Prom Committee 3; President Interfraternity Bowling League 1-4; Varsity Wrestling 2; Commerce Club 3-4; Varsity Golf 1; Personnel Club 4.

BETTY BOYD A.B.
Peoria, Illinois

Delta Kappa; President 4; Stunt Show Chairman 3; Mask and Gavel 1-3; Pledge Mother 3; Y.W.C.A. 1-3; Social Chairman 2; Mixer Chairman 2; Vice President, Sophomore Class; Treasurer, Junior Class; Chorus 1-2; English Club 2-4; Passing of Torch 3; President Intersorority Council 4; History Club 4; Tech 2-4; Society Editor 3; Associate Editor 4; W.A.A. 1-3-4; Round Table Associate Member 4.

ROBERT A. BLAIR A.B.
Peoria, Illinois

Federation of Scholars 1-4; Philosophy Club 3-4; Newman Club 2-4; Tech Staff 4; Round Table 3-4; Pi Gamma Mu 4; English Club 4.

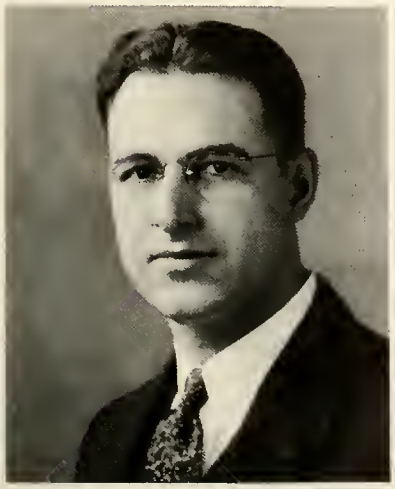

J. ALLEN BLAIR A.B.
Peoria, Illinois

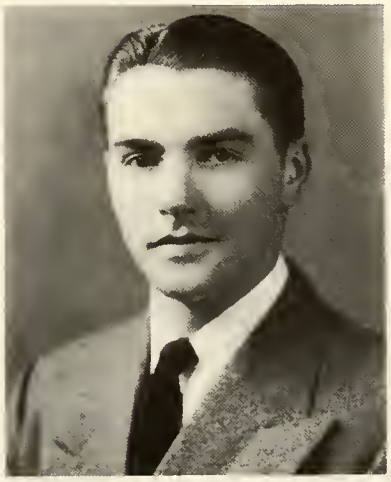

DAN BERGIN B.S.
Chicago Heights, Illinois

Sigma Phi; Rushing Chairman 4; Social Chairman 3-4; Campus Capers Committee 4; Senior Personnel Club 4; Commerce Club 4; Newman Club 1-2; Interfraternity Athletics 1-4.

RICHARD A. BODTKE A.B.
Peoria, Illinois

Sigma Phi; Stunt Show Chairman 3; Vice-President 4; "Night of January 16" 1; "Tovaritch" 1; French Club 1; History Club 2-4; President 3; Round Table 3-4; President 4; Tech 1-4; Feature Editor 2; Co-editor 3-4; Alpha Delta 2-4; President 3; Federation of Scholars 2-4; Philosophy Club 3; Junior Marshall; Creative Writing Scholarship 2.

L. JEAN BRENNAN A.B.
Peoria, Illinois

Delta Kappa; Y.W.C.A. 1-4; Home Economics Club 1; Mask and Gavel 1-4; Secretary 3; Newman Club 1-4; French Club 2-3; Vice President 3; Spanish Club 1-4; Delta Kappa Rush Captain 4; Intersorority Dance Chairman 3; Intersorority Council 4.

JANE CASE B.S.
Peoria, Illinois

Lambda Phi; Sergeant-at-Arms 4; Home Economics Club 1-4; Mask and Gavel 1-4; W.A.A. Board 2-4; President 4; Y.W.C.A. 1-4.

MARGARET BROWN A.B.
Peoria, Illinois

Delta Kappa; Publicity Chairman 2; Vice President 3; Freshman Honor Roll; Home Economics Club 1; Spanish Club 1-4; Treasurer 3; History Club 4; English Club 3-4; Bradley Federation of Scholars 1-4; Secretary-Treasurer 4; W.A.A. Board 3; Mask and Gavel 1-4; Treasurer 3; Vice President 4; Y.W.C.A. 1-4.

LOIS CHILCOT A.B.
Peoria, Illinois

CECELIA CHESKO B.S.
Peoria, Illinois

Y.W.C.A. 2-4; Home Ec Club 2-4.

JAMES L. BROWN, JR. A.B.
Peoria, Illinois

Band 1-3; Orchestra 1; Commerce Club 4; Senior Personnel Club 4; Student Manager Wigwam 4.

Remember our field trip and my ardent love for birds.
How will this dump survive without us?
Good luck, Elaine,
"Mary."

JEAN CLATFELTER B.M.E.
Peoria, Illinois

Lambda Phi; Vice President 4; Stunt Show Chairman 3; Director of Lambda Phi Chorus 2-4; A Cappella Choir 1-4; Student Director of Choir 4; English Club 4; Tech 1; Cheerleader 4; Music Club 3-4; Federation of Scholars 2-4.

RICHARD E. COURT B.S.
Kankakee, Illinois

Beta Phi Theta; Treasurer 3-4; Commerce Club 3-4; Personnel Club 4; Intramural Athletics 1; Interfraternity Athletics 1-4;

MARJORIE L. CLEGG B.S.
Dana, Illinois

Y.W.C.A. 1-4; Home Economics Club 1-4; Commerce Club 3; Pre-Medic Club 3-4; Constance Hall House President 4; Women's Self Government Board 4.

WALTER CONAVAY B.S.
Springfield, Illinois

Alpha Pi; Varsity Football 1-3; Track 2; Wrestling 2; Alpha Pi House Manager 2-4; Vice-President 4.

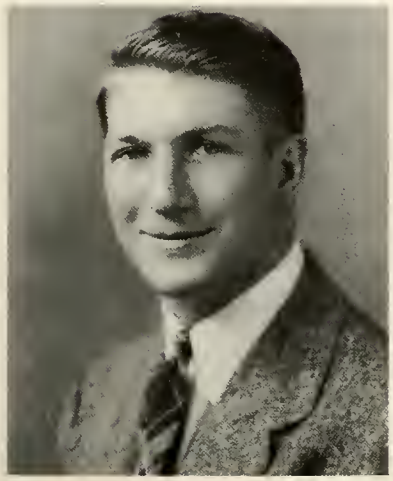

WILLIAM M. CHINUGE B.S.
Peoria, Illinois

Varsity Basketball 2-4; Varsity Track 1-4; Freshman Football; Junior Carnival Committee 3; "B" Club 2-4; Secretary 4.

MILFORD CRIST B.S.
Metamora, Illinois

Commerce Club 2-4; Senior Personnel Club 4; Zeta Pi; Vice-President 3; Bradley Choir 2.

RALPH DEATHERAGE A.B.
Peoria, Illinois

Basketball Manager 4; Baseball Manager 3; "B" Club 3-4; Bowling 2-4; Commerce Club 4; Tech Staff 1-2; Alpha Delta 2-4.

FRANCES DAY B.S.
Peoria, Illinois

Lambda Phi; Social Chairman 4; Student Council 3-4; Election Chairman 3; W.A.A. Board 2-3; Secretary-Treasurer 2-3; English Club 2-4; Federation of Scholars 3-4; Junior Prom Committee 3; Zeta Pi 3-4; President 4; Polyscope Staff 4; Passing of the Torch 3; Senior Personnel Club 4; Commerce Club 3-4; Campus Capers Committee 4.

CLINT ECKSTROM B.S.
St. Charles, Illinois

Lambda Chi Alpha; Tech 2-4; Public Service Club 4; President 4; Alpha Delta 3-4; Secretary-Treasurer 4; French Club 2.

FLO JEAN FITSCHEN B.S.
Washburn, Illinois

Delta Kappa; House Manager 4; Home Economics Club 1-4; Y.W.C.A. 1-3; Social Chairman 3; Polyscope 2-3; Editor-in-Chief 3; Junior Prom Queen; Commerce Club 4; Student Council 4; Secretary 4; Student Chairman Parents' Day 4.

JANIS L. FOX A.B.
Peoria, Illinois

Delta Kappa; Secretary 3; Keeper of the Archives 2; English Club 2-4; History Club; Public Service Club; Y.W.C.A. 1-2; Mask and Gavel 1-2; W.A.A. 1-4; W.A.A. Board 2-4.

JACK DOLSON B.S.
Armington, Illinois

JOAN GEDGE A.B.
Peoria, Illinois

Lambda Phi; French Club 1-4; Secretary 2; President 3; Spanish Club 4; Federation of Scholars 2-4.

RICHARD GABLE B.S.
Aurora, Illinois

Pi Gamma Mu 3-4; Federation of Scholars 2-4; Student Council 2; Round Table 3-4; History Club 3-4; French Club 1; Mask and Gavel 1-2; "Holiday"; "Ghost Trail"; Public Affairs Conference Delegate 3; Junior Carnival Entertainment Chairman 3; Circus 2; Philosophy Club 4; Public Service Club, Program Chairman 4; Tech 4.

ALICE FREDINE HALE B.S.
Gilman, Illinois

Sigma Chi Gamma; Home Economics Club 1-4; Y.W.C.A. 1-4; Band 2-3; Passing of the Torch 3.

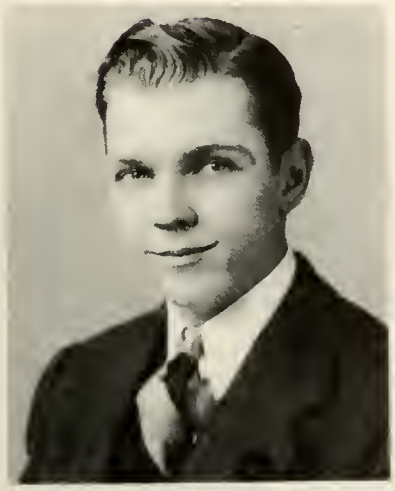

JOHN GETZ B.S.
Peoria, Illinois

Sigma Phi.

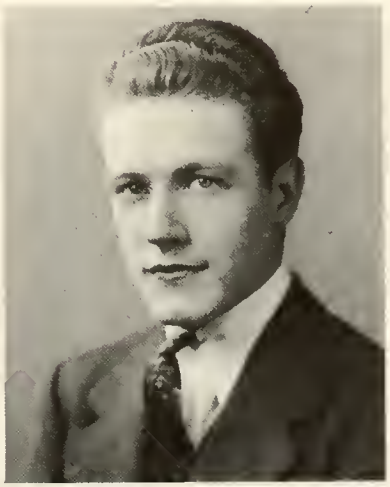

HARVEY T. GOODSPEED B.S.
Joliet, Illinois

Beta Sigma Mu; Band 1; Epsilon Phi Alpha 2-4; Federation of Scholars 2-4.

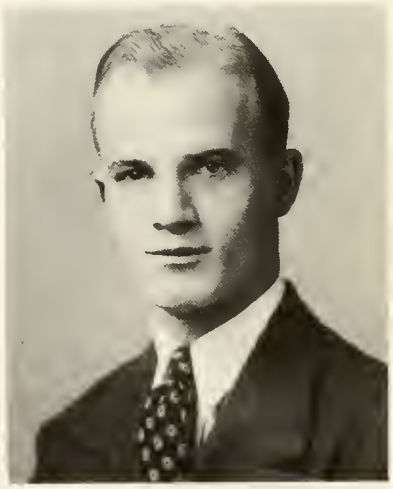

GILBERT HAMMOND A.B.
Peoria, Illinois

Beta Phi Theta; French Club 2-4; Spanish Club 3-4; German 4; Secretary Interfraternity Bowling League.

ANNE HEIDEMAN A.B.
St. Louis, Missouri

Delta Kappa; Secretary 4; Y.W.C.A. 1-3; Social Service Chairman 3; Class Vice President 3; English Club 2-4; Secretary 4; History Club 3-4; Vice President 4; Home Economics Club 1; W.A.A. 1-2; Music Club 4; Passing of the Torch 2-3; French Club 2-4; Junior Carnival Committee 3; Federation of Scholars 2; Round Table 3-4; Polyscope 3.

LEONARD HANSON B.S.
Geneva, Ohio

Beta Phi Theta; Social Chairman 2-3; Master 3; House Manager 3; Grand Master 3-4; Band 1; Baseball Manager 3; Junior Prom Committee 3; Interfraternity Athletics 1-4; Interfraternity Council 3-4; General Homecoming Chairman 4; Senior Class President.

JEAN L. HOLMES B.S.
Chillicothe, Illinois

Delta Kappa 1-4; Y.W.C.A. 1-4; Vice-President 4; Home Economics Club 1-4; Program Chairman 3; President 4; Mask and Gavel 2-3-4; "Spring Dance" 2; Junior Prom Committee 3; Social Chairman Constance Hall 2; Tech Staff 3; Secretary Senior Class 4; Band 1; Woman's Self-Government Board 3-4; President 4; Senior Breakfast Committee.

RAYMOND D. HOOK B.S.
Lake Villa, Illinois

MARY EVELYN HOOBLER A.B.
Peoria, Illinois

Tech Staff 1; French Club 2-4; W.A.A. 3; Commerce Club 3-4; Y.W.C.A. 3-4.

CHRIS HANSEN B.S.
Dundee, Illinois

Sigma Phi; Freshman Football, Basketball, Track; Varsity Football 2-4; Varsity Basketball 2-4; Varsity Track 2-4; "B" Club 2-4.

JEAN JACOB A.B.
Peoria, Illinois

Lambda Phi; Social Chairman 3; President 4; History Club 2-4; President 4; Spanish Club 1-4; Vice-President 3; President 4; English Club 3-4; Federation of Scholars 2-4; Y.W.C.A. 2-3; Junior Class Secretary; General Chairman of Stunt Show 3; Passing of the Torch 2-3; Spirit of Bradley 3; Pi Gamma Mu 3-4; Secretary-Treasurer 4; Intersorority Council 4; Secretary-Treasurer 4.

NICHOLAS KENT B.S.
Peoria, Illinois

Beta Tau Epsilon 2-4; Intramural Athletics 1-4; Varsity Baseball 3; Epsilon Phi Alpha 3-4; Bradley Tech Sports Staff 2-4; Sports Editor 4; Commerce Club 1-4; English Club 3-4; Alpha Delta 4; Senior Personnel 4.

DOROTHY JANSSEN A.B.
Peoria, Illinois

Lambda Phi; Treasurer 3; Tech 1-4; Society Editor 3; News Editor 3; Associate Editor 4; English Club 2-4; History Club 2-4; Treasurer 3; Y.W.C.A. 1-4; Alpha Delta 3-4; Pi Gamma Mu 3-4; Round Table 3; W.A.A. Board 2-4; Federation of Scholars 1-4.

ELAINE IRWIN B.S.
DePue, Illinois

Transfer—Mary Washington College, Fredericksburg, Virginia; Y.W.C.A. 2-4; Commerce Club 2-4; Personnel Club 4.

JEAN JOOS B.S.
Peoria, Illinois

W.A.A. 1-4; W.A.A. Board 2-4; Y.W.C.A. 1-4; Assistant Treasurer Y.W.C.A. 4; Music Club 1-2; Epsilon Phi Alpha 3-4; Secretary-Treasurer 3; Federation of Scholars 2-4.

KEITH KENNETT B.S.
Peoria, Illinois

Varsity Baseball 2-4; Freshman Basketball; "B" Club 2-4; Intra-Mural Athletics; Independent Bowling; Commerce Club.

HAROLD F. KLESATH B.S.
Dana, Illinois

Sigma Phi; Commerce Club 2; Freshman Football, Basketball, Baseball; Varsity Football 2-4; Varsity Baseball 2-4; "B" Club 3-4.

OLIVE KATHRYN KEYES B.M.
Peoria, Illinois

Lambda Phi; Tech 1-4; "On the Cuff" 2-3; Music Club I-4; President 3; Y.W.C.A. 1-3; French Club 2; "Holiday" 1 "Tovaritch" 1; Student Council 3-4; Intersorority Council 4; Federation of Scholars 1-4; English Club 4; Polyscope 3; Alpha Delta 4.

RUTH KIRK A.B.
Peoria, Illinois

Sigma Chi Gamma, Secretary 3; German Club 1-4; French Club 2-4; Treasurer 3; English Club 3-4; Y.W.C.A. 4.

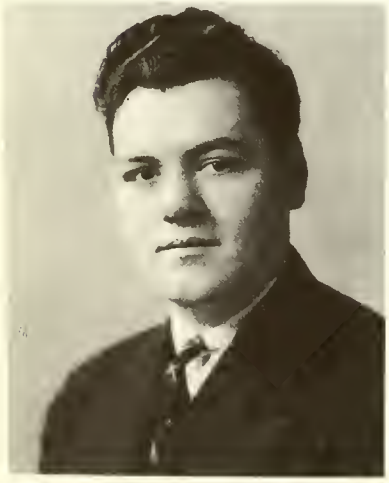

DONALD R. LACEY B.S.
Peoria, Illinois

Mask and Gavel 1-4; Theta Alpha Phi 2-4; Secretary-Treasurer 3; President 4; "Night of January 16" 1; "Kiss for Cinderella" 2; "What a Life" 3; Student Director, "Night Must Fall" 3; Director, "Philadelphia Story" 4.

MARIAN LACKLAND B.S.
Peoria, Illinois

Lambda Phi; History Club 2-4; Home Economics Club 1-4; Commerce Club 2; Mask and Gavel 1-2; W.A.A. Board 2; Polyscope 4.

FRANCIS F. KOORS B.S.
Fairfield, Illinois

Zeta Pi; Spanish Club.

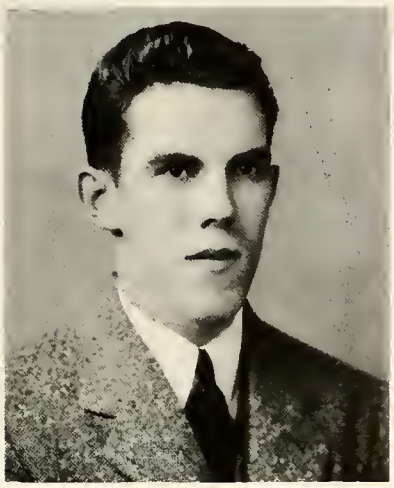

NORMAN L. LOSH B.S.
Peoria, Illinois

Beta Phi Theta; Social Chairman 3; Freshman Class President; Spanish Club; Senior Personnel 4; Wigwam Student Manager 2-4; Campus Capers Committee 4; Interfraternity Athletics 1-4.

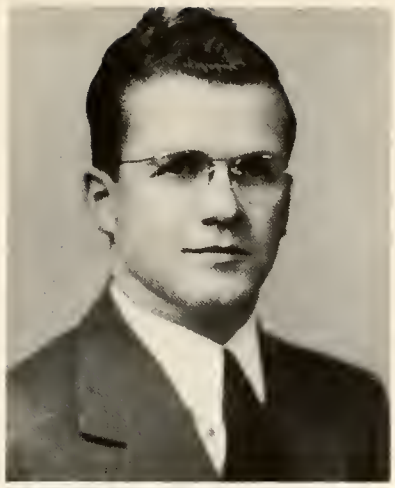

OREN LANE B.S.
El Paso, Illinois

Beta Sigma Mu; Treasurer 2; Varsity Track 1-2; Sophomore Class President; Interfraternity Council 2-4; Interfraternity Athletics 1-4; "B" Club 2-4; Commerce Club 2-4; President 4; Homecoming Committee 3; General Chairman Junior Prom; Senior Class Treasurer; Senior Personnel Club 4.

ALVIN LAUTENSCHLAGER B.S.
Pekin, Illinois

Beta Sigma Mu; Secretary 2; Treasurer 3; Social Chairman 4; Epsilon Phi Alpha 2-4; Wrestling 1-4; Cheerleader 2-3; Circus 2; Campus Capers Committee 4; Senior Announcement Committee 4; Parents' Day Committee 4.

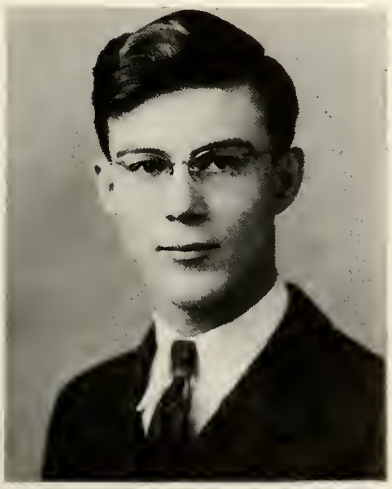

JOHN H. MARTENS B.S.
Peoria, Illinois

Lambda Chi Alpha; Epsilon Phi Alpha 3-4; Secretary-Treasurer 4; Bradley Luther Club 3-4.

MARGUERITE LENTZ B.S.
Peoria, Illinois

Sigma Chi Gamma 1-4; Y.W.C.A. 2-4; Commerce Club 4; Personnel Club 4; Pi Gamma Mu 4; Federation of Scholars 2-4.

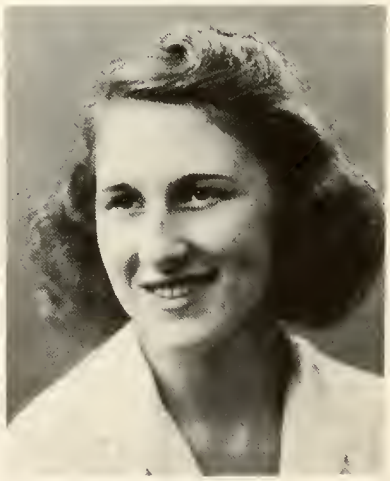

CHARITY ANN LIDLE A.B.
Peoria, Illinois

Lambda Phi; Pledge Mother 3; Treasurer 4; English Club 3-4; President 4; History Club 2-4; Spanish Club 2-3; Pi Gamma Mu 3-4; Federation of Scholars 2-4; Senior Class Vice-President; W.A.A. Board 3-4; Y.W.C.A. 2; Mask and Gavel 1.

E. PAUL McCALL B.S.
Robinson, Illinois

Beta Phi Theta; "B" Club 2-4; President 3; Vice-President 4; Freshman Football, Basketball, Track; Varsity Football 2-4; Varsity Basketball 2-4; Varsity Track 2-4.

IDA MILLER A.B.
Peoria, Illinois

Lambda Phi; Publicity Chairman 2; Pledge Mother 4; Y.W.C.A. 1-4; Publicity Chairman 2; Vice-President 3; "Night of January 16" 1; Mask and Gavel 1-4; History Club 2-4; English Club 2-4; W.A.A. 1-4; Alpha Delta 2-4; Secretary-Treasurer 3; Tech 1-4; Society Editor 2; News Editor 2; Co-Editor 3-4; Associate Member of Round Table 4; Federation of Scholars 1-2; Philosophy Club 3-4.

E. DALE MAXWELL B.S.
Peoria, Illinois

Beta Sigma Mu; Treasurer 4; Publicity Chairman; Commerce Club; Senior Personnel Club; Interfraternity Bowling; Interfraternity Football; Varsity Swimming 2; Polyscope Photographer.

THOMAS McCRORIE B.S.
Cumberland, Maryland

Federation of Scholars 2-4; Phi Sigma Pi 4.

RUTH L. McCLELLAN A.B.
Peoria, Illinois

Transfer University of Omaha; Delta Kappa; Mask and Gavel 2-4; "Kiss for Cinderella" 2; English Club 4; Junior Carnival 3; Y.W.C.A. 4; Passing of the Torch 2.

JANE HYDE McCLUGAGE B.S.
Peoria, Illinois

Lambda Phi; Mask and Gavel 1-3; "The Night of January 16" 1; Y.W.C.A. 1-4; Chairman Blue Book Bounce 3; Mixer Committee 4; Pre-Medic Club 2.

JANE MILLER B.S.
Peoria, Illinois

Sigma Chi Gamma; Social Chairman 4; Y.W.C.A. 1-3; Mask and Gavel 2-4; German Club 2; English Club 4; Polyscope 2-3; Assistant Editor 2; Art Editor 3; Homecoming Committee 2-4; Secretary Freshman Class.

LOUISE MARY OGDEN B.S.
Peoria, Illinois

Y.W.C.A. 1-4; Religious Chairman 4; Bradley Chorus 1-3; A Cappella Choir 2-4; W.A.A. 3-4; Music Club 3-4; Mask and Gavel 2-4; Social Chairman 4; Theta Alpha Phi 3-4; "Kiss for Cinderella" 2; "Night Must Fall" 3; Assistant Director, "Philadelphia Story" 4.

JAMES C. MORSE B.S.
Virginia, Illinois

Transfer, Westminster College, Fulton, Missouri; Music Club 1-4; Treasurer 4; Bradley Federation of Scholars 1-4; Phi Sigma Pi 3-4; Secretary; Art Guild 3-4; President; A Cappella Choir 2-4.

Loads of Luck
"Oggie"

GEORGE S. MONSER B.S.
Wenona, Illinois

Transfer University of Wisconsin; Commerce Club.

JOSEPH WILLIAM MURPHY B.S.
Peoria, Illinois

Alpha Pi; Finance Committee 2-3; House Decoration Chairman 3-4; Secretary 4; Newman Club 1-4; Commerce Club 1-4; Interfraternity Sports.

PEARL NEUMANN B.S.
Peoria, Illinois

W.A.A. Board 2-4; Officials Club 2-3; Y.W.C.A. 1-4; Luther Club 3-4; Circus 2.

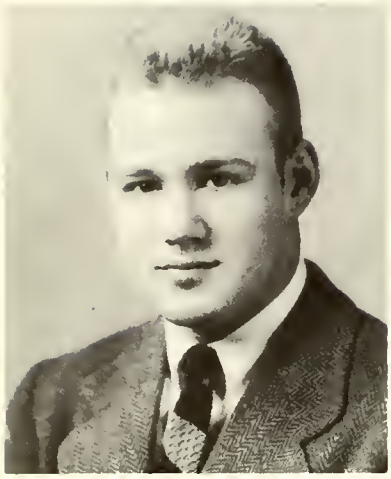

CARL OHL, JR. B.S.
Peoria, Illinois

Transfer University of Illinois; Alpha Pi; Senior Personnel 4; Rush Chairman 3-4; Junior Prom Decoration Chairman 3; Interfraternity Athletics 2-4; Homecoming Parade Chairman 4; Commerce Club 4; Class Day Committee.

JACK B. PFEIFFER A.B.
Peoria, Illinois

Lambda Chi Alpha; Social Chairman 2; Secretary 3; Vice-President 4; Interfraternity Baseball, Basketball, Football 2-3; Varsity Tennis 2-4; Parents' Day Committee 4; General Chairman Junior Class Carnival; English Club 4; History Club 3-4; Secretary-Treasurer 4; Student Council 4; Intramural Boxing 3-4; Phi Sigma Pi 4.

GERALD G. RAPP B.S.
Peoria, Illinois

Tech Sports Editor; Commerce Club; Interfraternity Bowling League; Personnel Club.

LOIS MARIE RIEGEL A.B.
Peoria, Illinois

Delta Kappa; Vice President Freshman Class 1; French Club 3-4; English Club 2-4; German Club 1; Y.W.C.A. 1-3; Mask and Gavel 1-4; A Cappella 1-4; Intersorority Council 3; Campus Capers Chairman 4; Sorority Social Chairman 4; Rush Captain 3.

BETTY LOU ROELFS B.S.
Peoria, Illinois

Lambda Phi; Mask and Gavel 1-4; Home Economics 3-4; Commerce Club 4; Public Service Club 4; Y.W.-C.A. 4; History Club 4.

CARTER RANKIN B.S.
Pekin, Illinois

Beta Sigma Mu; Vice President; "Holiday" 1; Epsilon Phi Alpha 2-4.

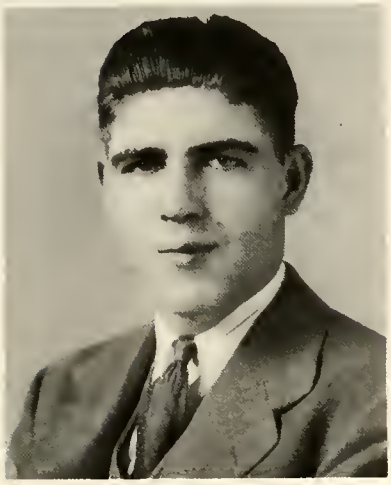

REINHARDT PAUL SCHEFFLER
Pekin, Illinois B.M.E.

Music Club 2-4; Bradley Band 2-4; Student Director 3-4; A Cápella Choir 3-4; Transfer from University of Illinois.

HELEN SCHLEGEL A.B.
Peoria, Illinois

Delta Kappa; Parliamentarian 2; Publicity Chairman 3; Stunt Show Chairman 4; History Club 2-3; English Club 2-4; French Club 2-3; Secretary 3; Y.W.C.A. 1-3; Home Economics Club 1; Tech 2-4; "Shootin' the Breeze" 3-4; W.A.A. Board 2; Polyscope Staff 3-4; Senior Editor 4; Mask and Gavel 1-2; Class Day Committee 4.

BERNARD SCHAR B.S.
Libertyville, Illinois

MARY SERKOWICH A.B.
Peoria, Illinois

Music Club 3-4; Secretary 4; German Club 1-3; English Club 4.

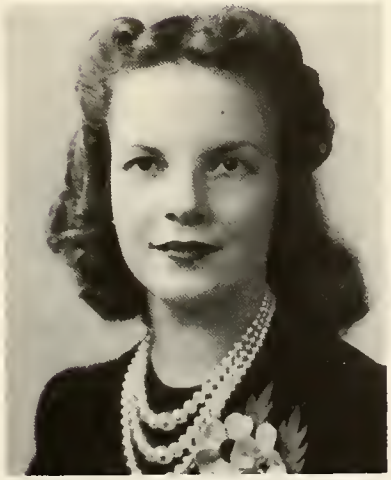

BETTY JANE SEABURY A.B.
Peoria, Illinois

Lambda Phi; Theta Alpha Phi 3-4; Mask and Gavel 2-4; Business Manager 3; President 4; Philosophy Club 4.

VAL L. SCHLINK B.S.
Peoria, Illinois

Alpha Pi; Financial Director 3; Assistant Treasurer 3-4; Commerce Club 4; Interfraternity Athletics 1-2; Beta Tau Epsilon 1-4; Newman Club 1-4.

SHIRLEY STONE B.S.
Mason City, Illinois

Commerce Club 1-4; W.A.A. 1-4; Y.W.C.A. 1; Federation of Scholars 2-4; Zeta Pi 3-4; Sergeant-at-Arms 4; Senior Personnel Club 4.

EVELYN STRASSBURGER B.M.
Peoria, Illinois

Sigma Chi Gamma; Rush Captain 4; Music Club 1-4; Vice President 3; President 4; Student Council 2-4; Treasurer 3; Delegate to N.S.F.A. Convention; French Club 2; Passing of the Torch 2-3; "Messiah" 3; W.A.A. 2-4; Commencement Usher 3; Y.W.-C.A. 4; Honors Concert 1-4; Orchestra 2-3; Newman Club 1-4; Secretary 3; President 4; Senior Piano Recital; Federation of Scholars 2-4.

MARION STEIN B.S.

Lambda Phi; Rush Captain 3; Secretary 4; Home Economics Club 1-4; Program Chairman 3; Red Cross Chairman 4; Federation of Scholars 4; W.A.A. 1-4; Passing of the Torch 3; Assistant Editor Polyscope 2.

PAULINE SWIRMICKY A.B.
Peoria, Illinois

SYLVIA SUFT B.S.
Peoria, Illinois

Chorus 1-2; French Club 1-3.

MARIAN SWENEY B.S.
Peoria, Illinois

Transfer De Pauw; Lambda Phi; Home Ec Club 1-4; W.A.A. 1-4; Cheer Leader 4.

MARIAN L. TENDICK A.B.
Greenfield, Illinois

Sigma Chi Gamma; Stunt Show Chairman 2-4; Mask and Gavel 2-3; Chorus 1-2; A Capella 2-3; Orchestra 1; Student Council; President 3; French Club 1-2; English Club 2-3; "Kiss For Cinderella" 2; "What A Life" 3.

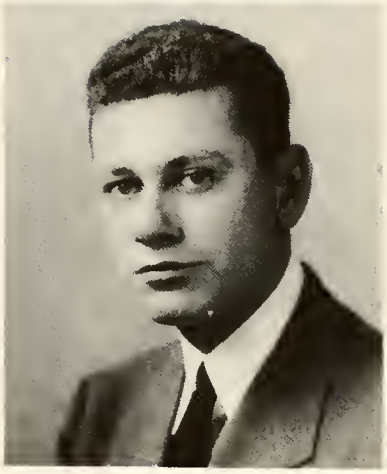

JOHN JOSEPH THOMPSON B.S.
Oquawka, Illinois

Beta Sigma Mu; Social Chairman 2-3; Alumni Secretary 4; Mask and Gavel 1; Interfraternity Athletics 1-4; Interfraternity Dance Committee 3; Commerce Club 1-4; Board of Directors 4; Interfraternity Council 4; C.A.A. 3; Homecoming Bonfire Chairman 4.

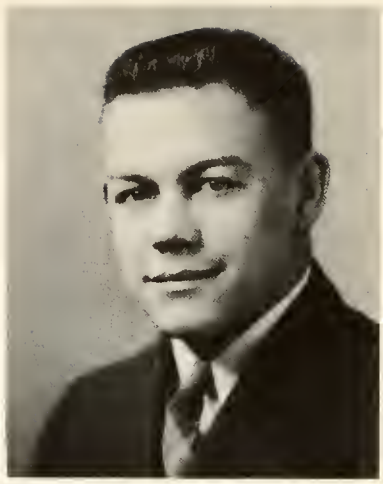

RODMAN H. THOMPSON B.S.
Peoria, Illinois

Sigma Phi; Commerce Club 1-4; Freshman Football Manager; Freshman Basketball; Freshman Baseball; Varsity Football 2; Varsity Baseball 2-4; Personnel Club 4; "B" Club 2-4.

ELIZABETH TOOL A.B.
Peoria, Illinois

Transfer University of Illinois; Delta Kappa; French Club 1-2; Y.W.C.A. 1; Home Ec Club 2; Commerce Club 4.

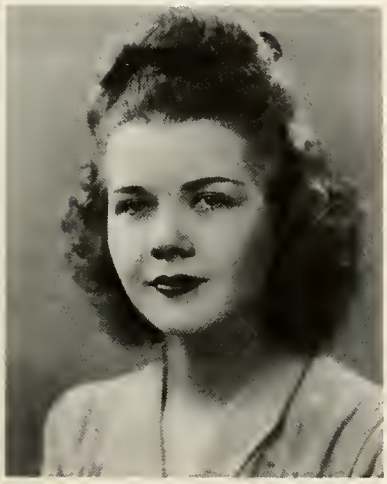

VELDA TAYLOR B.S.
Maquon, Illinois

Delta Kappa; House Manager 3; Chorus 1-2; Home Economics Club 1-4; Y.W.C.A. 1-2; Women's Self Government Board 3-4.

RUTH TERRY B.S.
Yates City, Illinois

Sigma Chi Gamma; Treasurer 4; Home Economics Club 1-4; Y.W.C.A. 1-2; Women's Self Government Board 3-4.

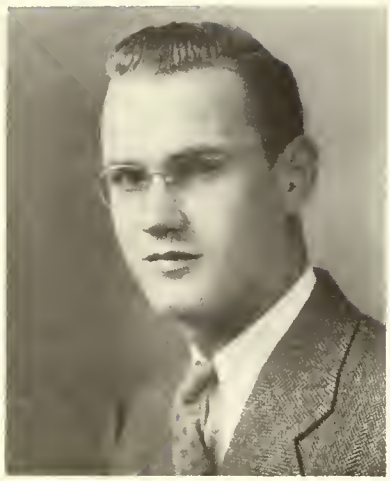

PAUL VANDERWULP B.S.
New Kensington, Pennsylvania

Beta Phi Theta; Pledge Master 3; Social Chairman 4; Interfraternity Athletics 2-4; Varsity Track 2-4; Varsity Football Manager 4; Beta Tau Epsilon 2-4; Junior Carnival Committee 3.

RUTH TYLER A.B.
Creve Coeur, Illinois

Tech 1-4; Feature Editor 3; Associate Editor 4; Polyscope 3; English Club 3-4; Vice-President 4; French Club 1-2; Federation of Scholars 3-4; W.A.A. Board 3-4; Alpha Delta 3-4; Pi Gamma Mu 3-4; Y.W.C.A. 2-4; Secretary 4; Orchestra 1.

FRED E. TRUMPOLD B.S.
St. Louis, Missouri

Sigma Phi; Treasurer; Football 1-4; Captain; Wrestling Captain 4; Phi Sigma Pi, President 4.

ELAINE URBAN B.S.
Peoria, Illinois

Sigma Chi Gamma; Historian 2; Treasurer 3; Vice-President 4; Pledge Mother 4; Home Economics Club 1-4; Program Chairman 4; Y.W.C.A. 1-4; Co-Hostess 3; Program Chairman 4; Mask and Gavel 1-4.

LOUIS VAN ERMEN B.M.E.
Peoria, Illinois

A Capella Choir 2-4; Bradley Music Club 1-4; Secretary 3; Newman Club 2-4.

HELEN TOWNSEND B.S.
Peoria, Illinois

Delta Kappa; Home Economics Club 1-4; Y.W.C.A. 1-4; Mask and Gavel 1.

SWEN W. WALLIN B.S.
Chicago, Illinois

Lambda Chi Alpha; Baseball 2-4; "B" Club 2-4; Interfraternity Athletics 2; Music Club 2-4; Bradley Quartette 3-4; A Cappella Choir 2-3.

MARY LOUISE WALZER A.B.
Mendota, Illinois

Sigma Chi Gamma; President 4; Federation of Scholars 2-4; Secretary-Treasurer 3; History Club 2-4; Philosophy Club 3-4; Round Table 3-4; Pi Gamma Mu 3-4; Secretary-Treasurer, Round Table 3; Pi Kappa Delta 1-4; Secretary 2; President 3-4; Junior Prom Committee 3; Junior Carnival Committee 3; Queen Carnival Internationale 3; Spirit of History 3; Woman's Self-Government Board 1.

WILLIS ANN WEATHERHOLT A.B.
Peoria, Illinois

Delta Kappa; Pi Gamma Mu 3-4; Federation of Bradley Scholars 2-4; Alpha Delta 3-4; Tech 2-4; Feature Editor 4; Polyscope 4; English Club 2-3; Round Table 3-4; Vice President 4; Philosophy Club 3-4; Secretary 4; History Club 2-3; Spanish Club 1-3; French Club 3-4; Y.W.C.A. 1; Mask and Gavel 1.

EUGENE VOSS B.S.
Peoria, Illinois

Lambda Chi Alpha; Pre-Med Club 3-4; Camera Club 3; Program Chairman; Polyscope Staff; Newman Club 3-4.

KATHRYN WALKER A.B.
East Peoria, Illinois

Lambda Phi; Commerce Club 2-4; Vice-President 4; Zeta Pi 3-4; Secretary 4; W.A.A. Board 2-3; French Club 2; Spanish Club 4; Federation of Scholars 2-4; Polyscope 3-4; Mask and Gavel 2-3.

ROBERT L. WELK B.S.
Peoria, Illinois

Sigma Phi; Alumni Secretary 3-4; Round Table 4; History Club 4; Senior Personnel Club 4; Commerce Club 1-4; Mask and Gavel 2-4; "Ghost Train" 2; "Kiss for Cinderella" 2; Pi Kappa Delta 3-4; Vice-President 4; Tech 3-4; Alpha Delta 4; Polyscope 3; Public Service Club 4; English Club 3-4; Treasurer 4; Philosophy Club 2-4; Vice President 3; President 4.

PHYLLIS BEATTY B.M.E.
Peoria, Illinois

Delta Kappa; Vice-President 4; A Cappella Choir 1-4; Music Club 1-4; Mask and Gavel 1-2; "Ghost Train" 1; "A Kiss for Cinderella" 2; "Philadelphia Story" 4; "Mr. and Mrs. North" 4.

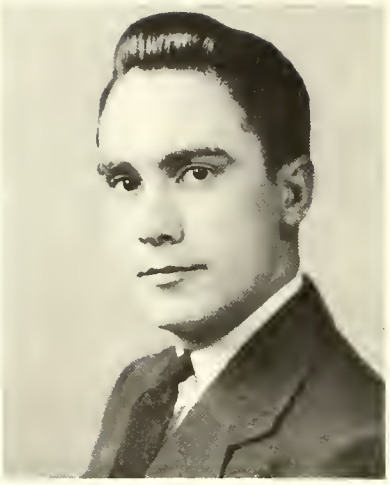

JAMES A. WHITE A.B.
Peoria, Illinois

Sigma Phi; Recording Secretary 3-4; Pre-Med 1-4; President 3; Vice President 4; Epsilon Phi Alpha 3-4; "B" Club 3-4; Philosophy Club 4; Newman Club 1-4; Varsity Wrestling 2; Student Council 3-4; Camera Club 3; Interfraternity Athletics 1-2.

GERALD E. HAUSAM B.S.
Peoria, Illinois

Mask and Gavel 1; German Club 1; Entertainment Committee for Parents Night 1; Commerce Club 4; Senior Research 4; Senior Personnel Club 4.

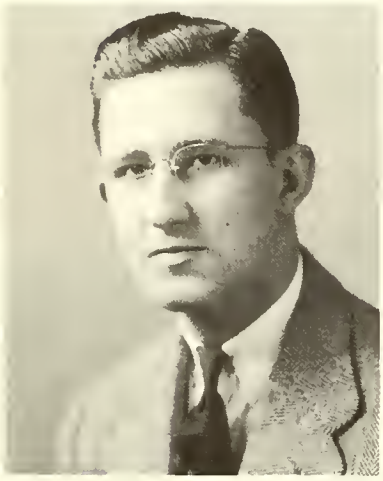

LESLIE WINSLOW B.S.
Taylorville, Illinois

HOWARD WOODROW B.S.
Green Valley, Illinois

EUNICE DALY ERNEST A.B.
Peoria, Illinois

MRS. HAROLD RUSKIN B.M.E.
Rumsey, Alberta
Transfer University of Toronto.

HAROLD RUSKIN B.S.
Rumsey, Alberta, Canada
Transfer University of Alberta

JOHN ARGODALE A.B.
Peoria, Illinois

We salute those seniors whose achievements in college have made them distinctive.

The large number of campus leaders in the class of 1942 has made selection unusually difficult. From a list made out by the Polyscope staff the faculty have chosen these students, who in their opinion have contributed most to the life of our campus.

E. PAUL McCALL

OREN LANE

JEAN JACOB

RICHARD A. BODTKE

DOROTHY JANSSEN

IDA MILLER

FLO JEAN FITSCHEN

RICHARD GABLE

WILLIS ANN WEATHERHOLT

BETTY BOYD

FRED E. TRUMPOLD

FRANCES DAY

LEE W. BAKER

MARIAN L. TENDICK

JUNIOR CLASS OFFICERS
Front—Ralph Wright, president.
Second row—Shirley Ernsberger, secretary, Don Ade, treasurer, and Paula Bruninga, vice-president.

Junior Class

Don Ade

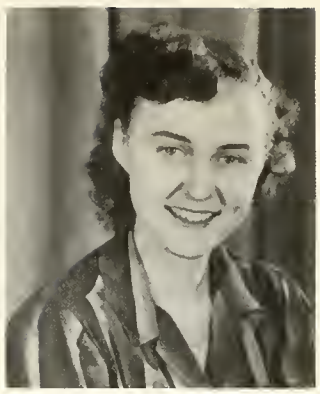

Florence Albrecht

Helen Anderson

Lionel Axelrod

Opal Backes

Betty Barclay

Eric Barthel

Phyllis Beatty

Dorothy Bischoff

Marcia Bradley

Jean Briggs

Barbara Blair

Jack Brunnenmeyer

Paula Bruninga

Martha Browning

Clayton Chance

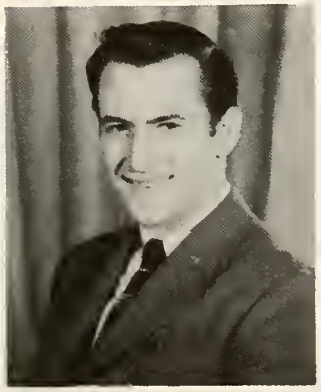

Donald Cler

Ralph Coletta

Frank Coon

Dorothy Costello

Jack Crisler

Dorothy Cowperthwaite

Ted Denton

Elsie DeSutter

Elaine,
Here's late
of luck
to you —
Army, Job,
and trip!!!
Hope all
those
plans
turn
out
O.K.
for
you
As ever,
Dick

Betty Dillon

Carmen Dixon

Ann Dooley

Mildred Dunseth

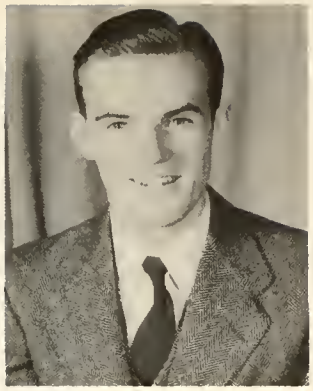

Robert Eckley

Wallace Favorite

Dick Floria

Clarice Faul

Shirley Ernsberger

John Fox

Jay Foutch

Harriet Ford

Rose Frantz

Constance Frazier

Bill Frey

Bill Gardiner

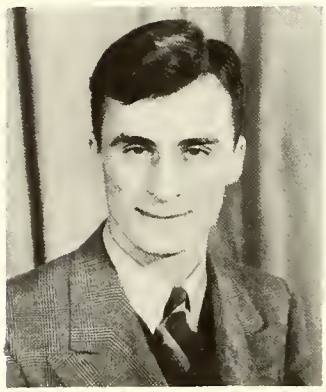

Ernest Giebelhausen

Duff Gillespie

Jean Graham

Mildred Graham

Grant Guthrie

Doris Harold

Harold Harsch

Margaret Hallsted

Marg Healy

James Hawk

Ed Hartwig

Ray Heiden

John Heisel

Dale Heitzman

Jack Henderson

Betty Holmes

Gordon Hunt

Reginald Hubbard

Mario Ingrassia

Margaret Irvine

Ralph Irving

Bobbie Johnson

Virginia Jones

Pauline Kellstedt

Edward Klump

Ben Krider

Paul Langlois

Arleen Knussman

John Knezovich

Jim Longacre

Lloyd Lindenfelser

Larry Leonard

Hod Lundeen

Bernard Markoski

Virginia Martin

James McGinn

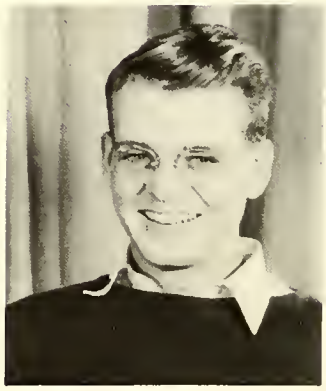

John Monser

Betty Moody

Shirley Moran

Harold Morrison

Jacob Muller

William Ohl

Ralph Olson

Harvey Muncie

Cecil Patterson

Leonard Parker

Frances Osterbur

Norman Powers

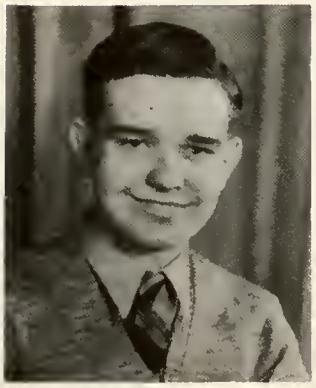

Robert Powers

Mavis Remsburg

Clara Rench

Curtis Reents

June Ruppert

Harold Ronk

Jack Schlegel

Leslie Scott

Fred Seaburg

Gerry Seltzer

Julia Shea

Jack Shonkweiler

Ellen Siebenthal

Suzanne Sprenger

Phyllis Springer

Shirley Smith

Ed Sladek

Ray Strand

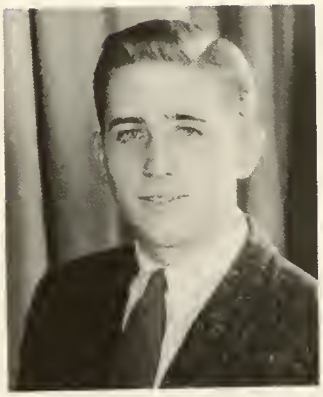

Calvin Stone

Emily Stacy

Herschel Taylor

Eunice Tjaden

Wayne Vanderhyden

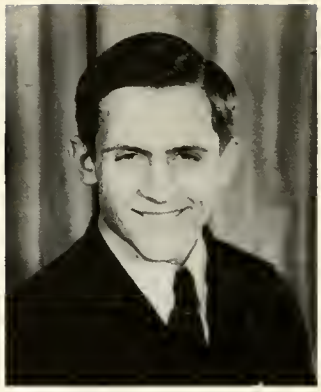

John Van Ness

Marge Veigal

Frances Watkins

Barbara Weaver

Magdalene Welcher

John Wemple

Dale Wetzel

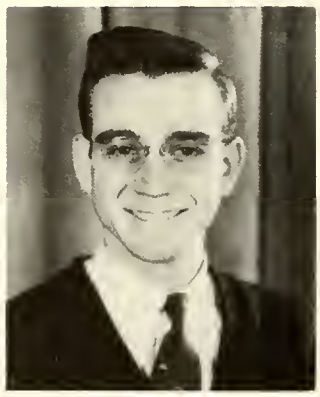

Dean White

Ralph Wright

Wallace Wrigley

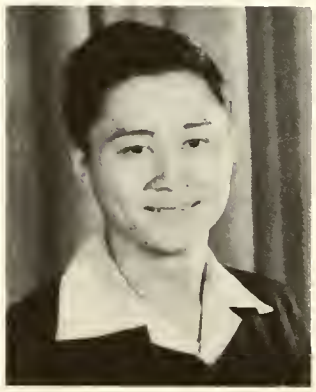

Leo Yap

Leslie Atherton

Elmer Gyerman

SOPHOMORE CLASS OFFICERS
Front—Wally McDarmind, president.
Second row—Howard Derr, treasurer; Major Darst, vice-president; Lyle Geeting, secretary.

Sophomore Class

First row—Martha Herget, Helen Bohl, Nancy Browning, Margaret Hedges, Dorthy Ann Reed, Patricia Haskins, Carolyn Arnold, Dorothy Johnson.
Second row—Bud Hunt, William Evans, John Ferguson, Willard Fenz, Leo Bauman, Al Friederick, Marvin Carius, Lewis Coons, Burton Bolton.
Third row—Bill Nailon, Lyman Fort, Jim Hohman, Fred Weber, Lyle Friess, Kenny McMullen, Phil Maser, James Cluskey.

First row—Phyllis Webb, Jean Fuller, Marilyn Jacob, Anna Mary Chiotte, Margaret Edwards, Mary Ellen Martin, Margaret Livingston.
Second row—Howard Derr, Bill Nailon, Mary Jean Cluskey, Constance Becker, Evelyn Parks, Lois Parr, Tom Cartwright, Lyle Bolinger.
Third row—Ed Schlegel, Francis Minor, Kenneth McMullen, Warren Smith, Fred Martens, Rowland Young.

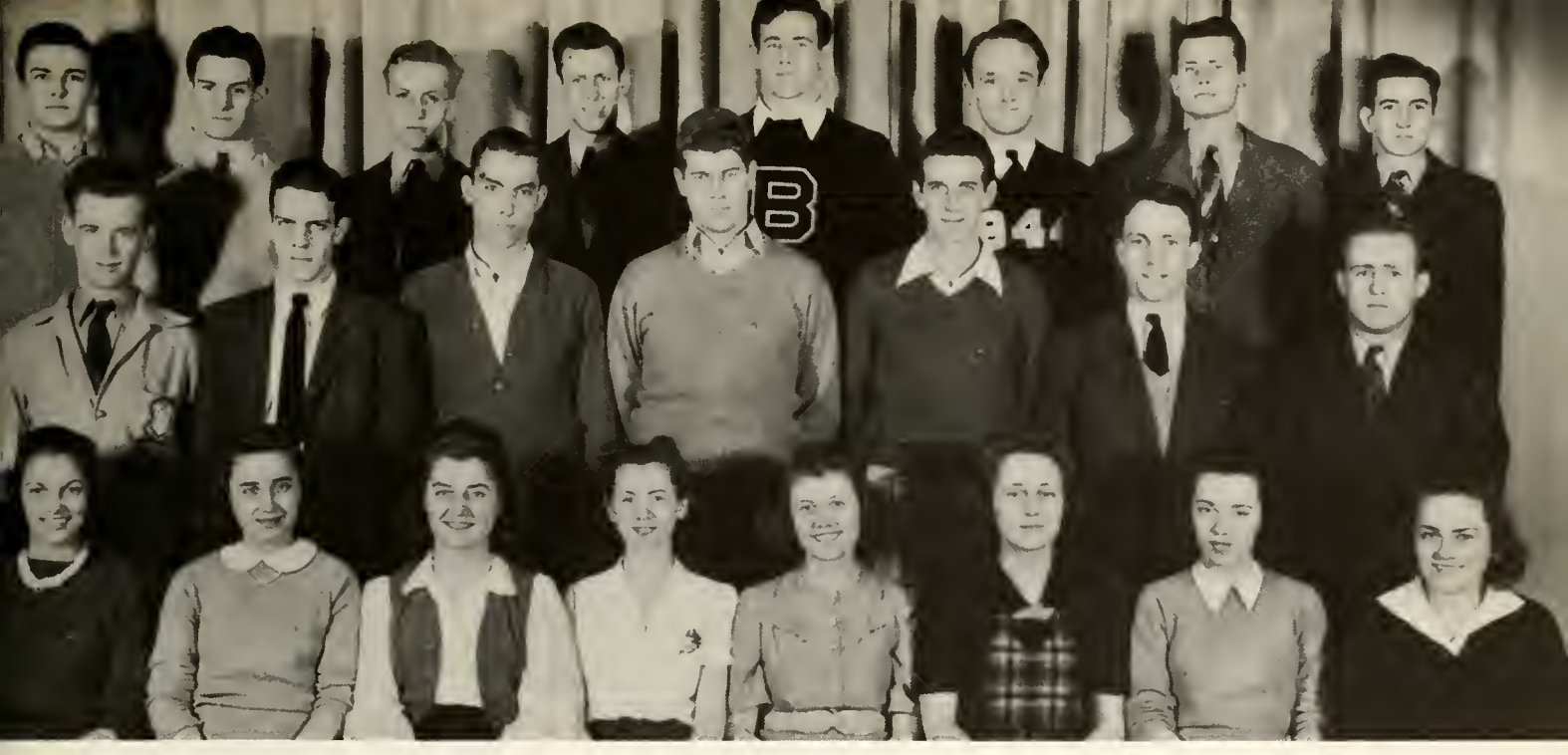

First row—Phyllis Webb, Media Stubblefield, Virginia Wasson, Eleanor Randall, Juliet Thulin, Florence Wukasch, Sybil Myers, Mary Jeanette Chamberlain.
Second row—William Reid, Bob Flanegin, Keith Zoss, Flavel Shurtleff, Fred Zeiser, Joe Needham, Dick Leu.
Third row—Jim Weeks, Dick Schwab, Lyle Geeting, Stanton Smelz, Bud Stauffer, Frank Rockwell, John Voelker.

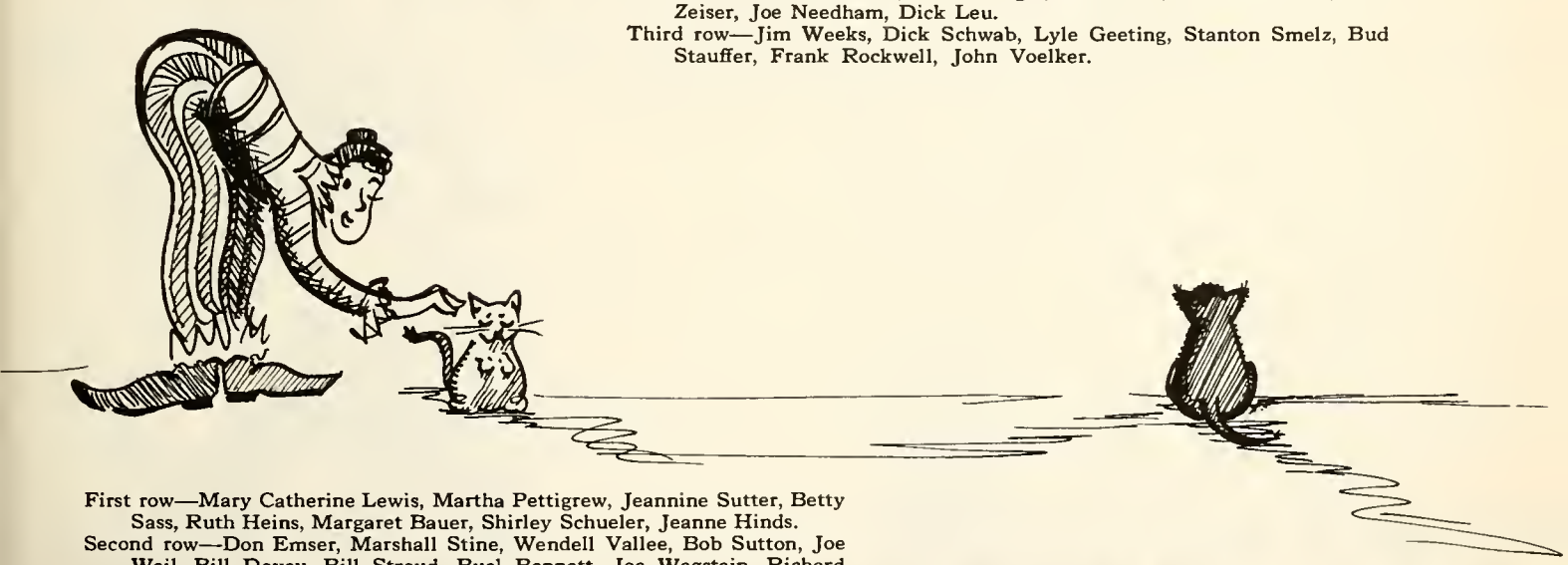

First row—Mary Catherine Lewis, Martha Pettigrew, Jeannine Sutter, Betty Sass, Ruth Heins, Margaret Bauer, Shirley Schueler, Jeanne Hinds.
Second row—Don Emser, Marshall Stine, Wendell Vallee, Bob Sutton, Joe Weil, Bill Dovey, Bill Stroud, Buel Bennett, Joe Wegstein, Richard Weiman.

First row—Virginia Ford, Barbara Stokes, Marjorie Simon, Libby Hack, Dorothy Ann Reed, Alice Ann McCord.
Second row—Caroline Lipps, Venia Jean Campbell, Luella Meydam, Jannan Daykin, Mary Lou Snelson, Phyllis Smith, Genevieve Vaster.
Third row—Paul Stanslow, William Jordan, Joe Weil, William Dovey, Robert Flanegin, Rowland Miller, Wendell Henderson.

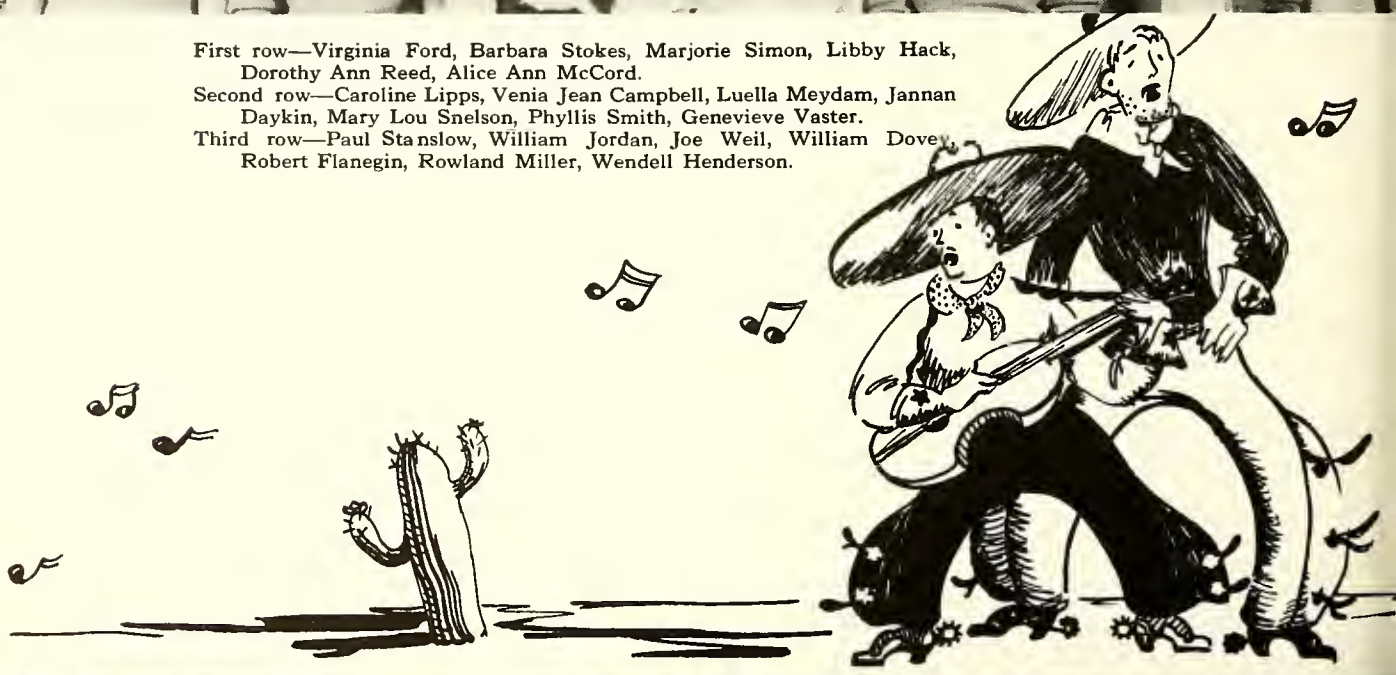

Freshman Class

FRESHMAN CLASS OFFICERS

Top to bottom—Frank Suto, president; June Shalkhauser, vice-president; Jane Hathaway, secretary; Roy Roberts, treasurer.

First row—Shirley Blackwell, Sue Betzelberger, Nancy Donovan, Marg Hill, June Beard, Emma Jean Moore, Betty Soldwell, Luanne Overstolz, Betty Cleary, Anne Pattison.
Second row—Jeanne Smith, Betty Briney, Pauline Charles, Betty Bailey, June Tress, Barbara Lund, Billie McCabe, Shirley Thurnow, Phyllis Lackland, Ruth Tammeus.
Third row—Lois Dunseth, Annette Hoerger, Ray Long, Don Smith, Bill Cochran, Lawrence Woessner, Jack Reed, George Morgan, Dean Boyd, Dustin Favorite, Lois Hammon, Eileen Backes.

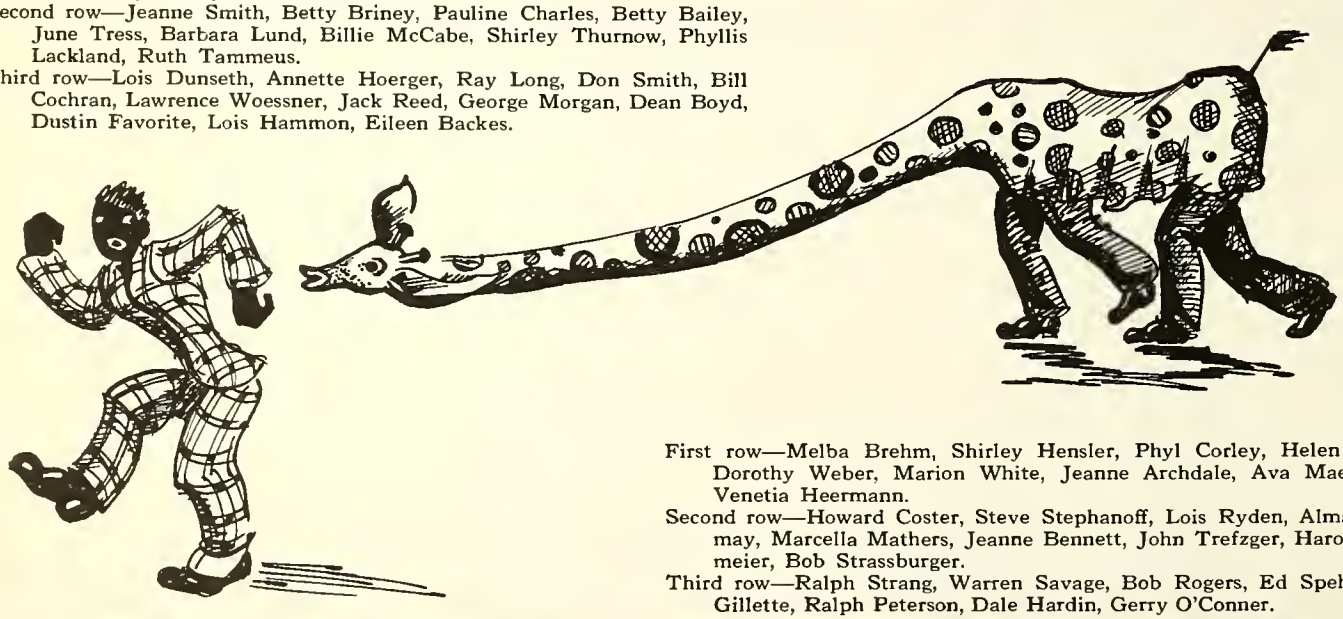

First row—Melba Brehm, Shirley Hensler, Phyl Corley, Helen Siepert, Dorothy Weber, Marion White, Jeanne Archdale, Ava Mae Cleary, Venetia Heermann.
Second row—Howard Coster, Steve Stephanoff, Lois Ryden, Alma Bartelmay, Marcella Mathers, Jeanne Bennett, John Trefzger, Harold Pappmeier, Bob Strassburger.
Third row—Ralph Strang, Warren Savage, Bob Rogers, Ed Spehar, Jack Gillette, Ralph Peterson, Dale Hardin, Gerry O'Conner.

First row—James Wheeler, Lois Lee, Margaret Poole, Louise Zeller, Bettie Joyce Menze, Mary C. Trowbridge, Esther Sutter, Robert Vonachen.
Second row—Irv Nelich, Billy Seigert, Walter Phillips, George Marshall, John Stolp, Richard Mulford, Kenneth Tucker, Donald Langer.
Third row—Holton Rosenquist, Edgar Kintzele, Ray Nelson, Willis Spratling, David Sims, Robert Stearns, Marilyn Petersen.

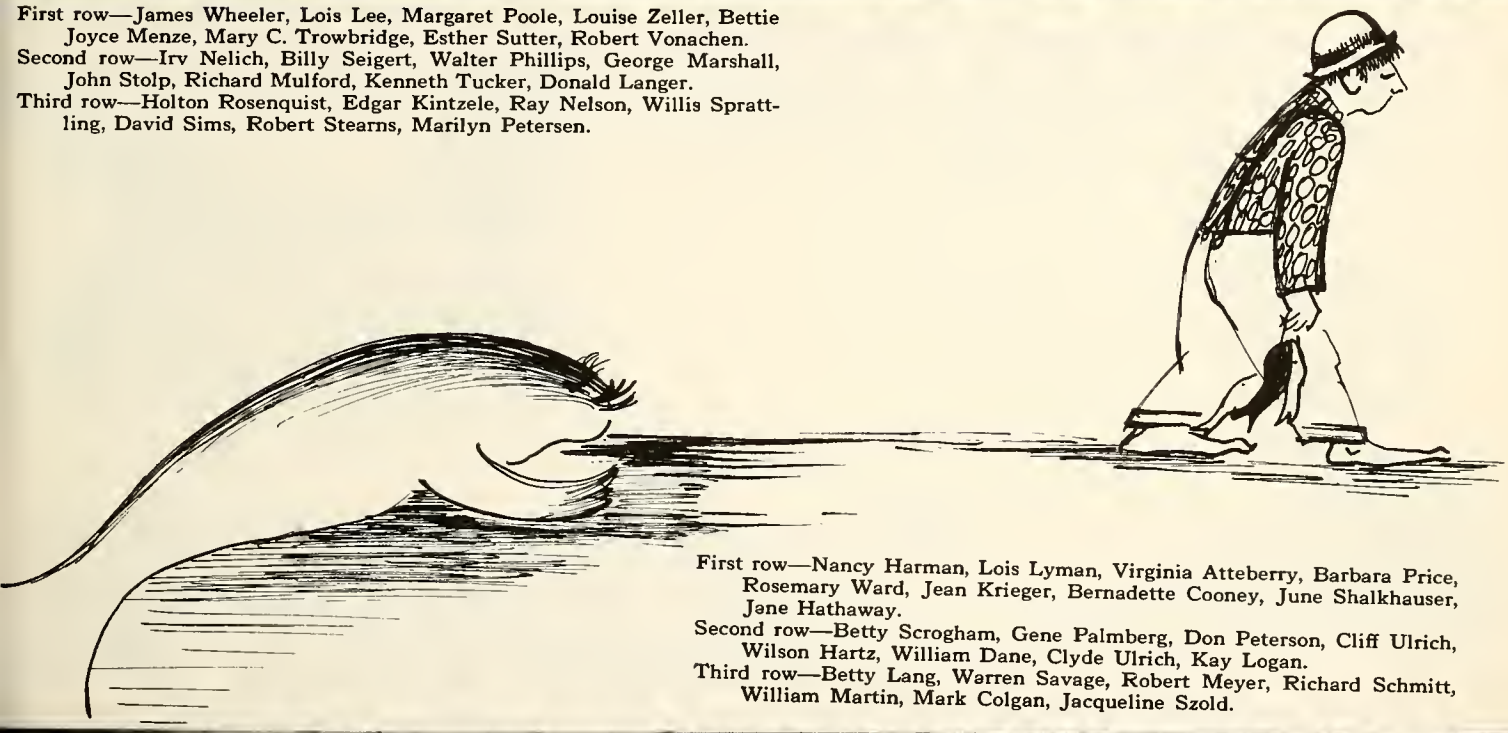

First row—Nancy Harman, Lois Lyman, Virginia Atteberry, Barbara Price, Rosemary Ward, Jean Krieger, Bernadette Cooney, June Shalkhauser, Jane Hathaway.
Second row—Betty Scrogham, Gene Palmberg, Don Peterson, Cliff Ulrich, Wilson Hartz, William Dane, Clyde Ulrich, Kay Logan.
Third row—Betty Lang, Warren Savage, Robert Meyer, Richard Schmitt, William Martin, Mark Colgan, Jacqueline Szold.

First row—Verle Harrington, Seward Fisher, Marieva Galbreath, Herta Jurim, Mildred Getz, Nancy Werckle, Lorena Thomas, Jim Coogan, Robert Dale.
Second row—Bill Kitchell, Harlan Baker, John Davis, Gerald Grosh, Granville Kemp, Robert J. King, Dean Blanchard, William R. King.
Third row—David Watkins, J. B. Hoke, Orval Burk, Duane Asay, Wayne Eldred, Tom Adams.

First row—Joanne Thompson, Betty Jane Hammitt, Jean Binder, Margaret Ross, Verna Jean Johnson, Mildred Silzer, Marilyn Lundgren, Carol Rahn.
Second row—Robert Ossenbeck, Nancy Rose, Rosemary O'Gorman, Hilda Theobald, Betty Roberts, Beverly Alsen, Martha McClelland, Jerry Lawler, Kay Sommerville, Art Ecklund.
Third row—Carolyn Reid, Patricia Huey, Audrey Thomas, Carol Velde, Marianne Mattison, Joyce Kock, Verla Siebenthal.

STUDENTS
HEADQUARTERS
BRADLEY TEXT
BOOKS
SUPPLIES

Activities

Dr. Frye, George Morgan, Miss Harvey, Kay Keyes, Bob Zumbrun, Opal Backes, Dr. Hollowell,

Defense Stamp and Bond Committee

Defense and Morale Committee

Al Fredland, Mr. Hewitt, Dr. Bell, Roland Miller, Dr. Sipple, Dr. White, Clayton Chance, Rowland Young, Opal Backes.

First row—Kay Keyes, Evelyn Strassburger.
Second row—Frannie Day, Opal Backes, Flo Jean Fitschen, Rollie Miller.
Third row—George Morgan, Jim White, Jack Pfeiffer, Ted Denton, Jay Foutch.

Student Council

Managing elections, auditing club books and remedying the traffic problem have been taken care of by the student council. Opal Backes heads the group. Other officers include Jay Foutch, vice-president; Flo Fitschen, secretary, and Rollie Miller, Treasurer. Dr. Philip advises the council.

Board of Control

Serving as coordinator of Bradley publications is the Board of Control, which is composed of four students and three faculty members.

Left to right—Dr. Howard Bell, Dean Loyal G. Tillotson, Bill Frey, Truman Adkins, Mildred Arends, Dean Albert Siepert, John Wemple.

First row—Cherie Lidle, Jean Clatfelter, Marion Stein, Shirley Smith.
Second row—Mavis Remsburg, Eleanor Randall, June Ruppert, Marge Viegel, Jean Graham, Margaret Brown, Dorothy Johnson, Florence Wukasch, Dorothy Bischoff.
Third row—Connie Becker, Florence Albrecht, Gerry Herrmann, Marilyn Cunningham, Kay Keyes, Lois Parr, Sybil Meyers, Marynette Chamberlain, Phyllis Springer, Ruth Tyler.
Fourth row—Thomas McCrorie, Dean White, Edward Sladek, Grant Guthrie, Lyle Hoffmaster, Bruce Ackerman, Rowland Young.

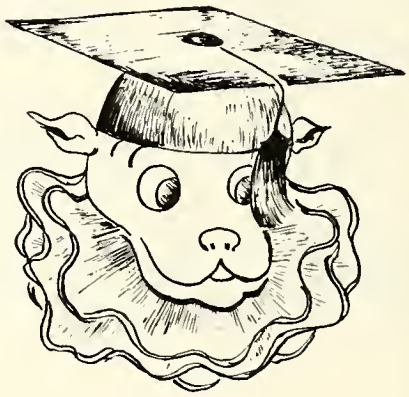

Federation of Scholars

Members for the Federation of Scholars, honorary organization, are chosen by their character and scholarship. Their grade point must average 6. or better. Officers are Jean Graham, president; Ben Krider, vice president; and Marg Brown, secretary-treasurer.

First row—Willis Ann Weatherholt, Frannie Day.
Second row—Evelyn Strassburger, Paula Bruninga, Kay Walker, Opal Backe Jacob, Jessie Riegel, Libby Hack, Dorothy Reed, Magdalene Welcher.
Third row—Shirley Stone, Jean Joos, Margaret Hallsted, Marguerite Lentz, Bradley, Betty Holmes, Virginia Martin, Virginia Ford, Marilyn Jacc Haskins, Carolyn Arnold.
Fourth row—Francis Arnett, Robert Lane, William Baurer, Leo Baumann, Goodspeed, Silas Wallk, John VanNess.

First row—Mary Catherine Lewis, Millicent Nuhn, Mary Lou Snelson, Beverly Alsen.
Second row—Paula Bruninga, Jeanne Hinds, Bobbie Weaver, Phyllis Anne Springer, Frannie Day, Kay Walker, Marge Viegel, Lois Dunseth.
Third row—Ralph Wright, June Shalkhauser, Bobbie Johnson, Phyllis Lackland, Mr. Kent, Willis Ann Weatherholt, Helen Schlegal, Marian Lackland, Gene Voss.

Polyscope Staff

Editor—Phyllis Springer.
Assistant Editors—Jeanne Hinds, Mary Lou Snelson, Mary Catherine Lewis, Millicent Nuhn, Jean Fuller.
Art—Don Ade, June Ruppert, Jack Dolson, Roberta Johnson, Marian Lackland.
Faculty—Marj Veigel, Willis Ann Weatherholt, Phyl Lackland.
Seniors—Helen Schlegel, Frances Day.
Classes—Magdalene Welcher.
Activities—Kenny McMullen, Joe Weil, Bill Dovey, Connie Frazier, Dorothy Reed, Libby Hack, Bob Flanegin, June Shalkhauser, Lois Dunseth.
Sports—Ralph Wright, Beverly Alsen.
Snaps—Gene Voss, Dale Maxwell, Kay Walker, Barb Weaver.
Index—Paula Bruninga.
Business Mangaer—Lee Baker.
Business Staff—Fred Seaburg, Wallace Wrigley.
Polyscope Advisers—Mr. Kent, Art; Dr. Bell, Editorial; Dr. Swaim, Photography; Mr. McAnally, Printing.

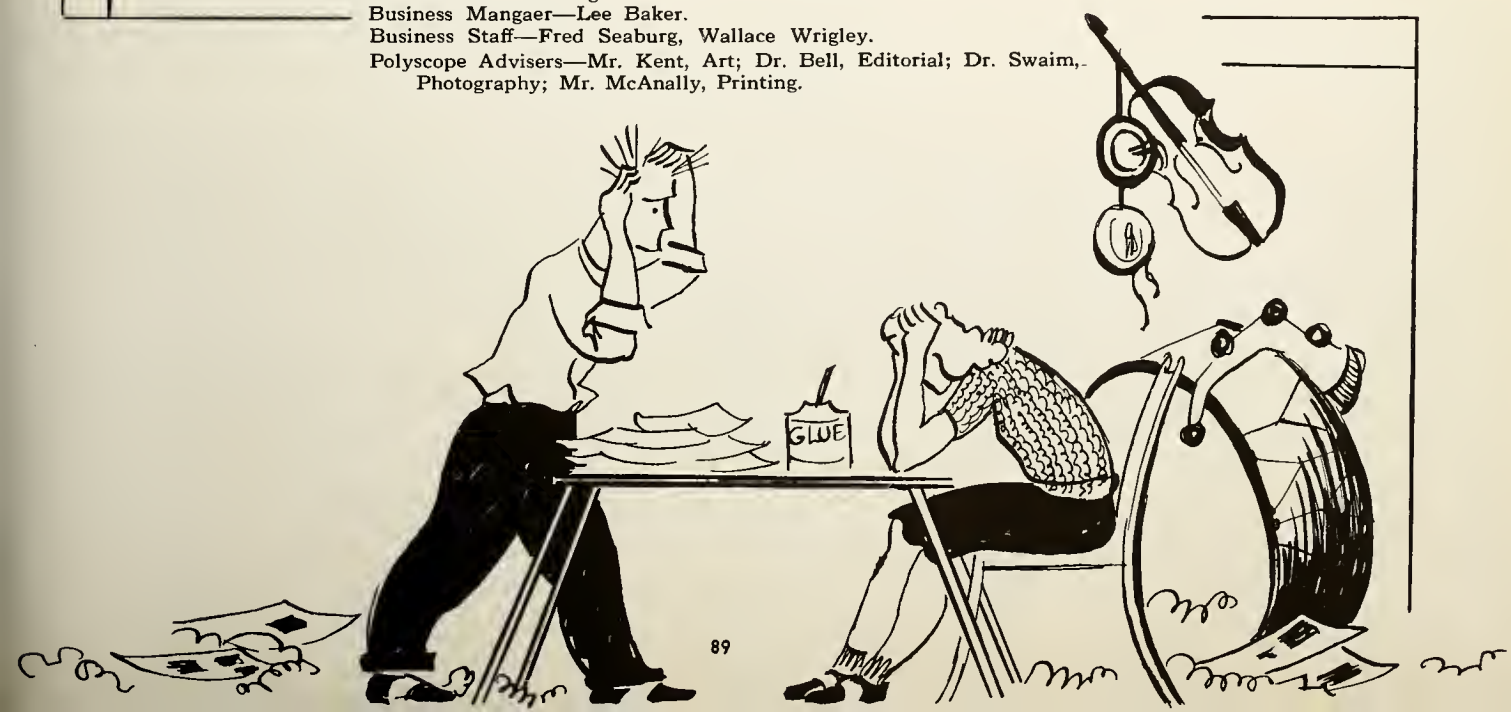

Seated—Pat Huey, Wallace Wrigley, Lee Baker, Dick Bodtke, Ruth Tyler, Florence Wukasch, Betty Scrogham.
Standing—Nick Kent, Kay Keyes, Rowland Young, Bob Sexton, Lewis Coons, Dr. Bell, Jerry Rapp, Marshall Stine, Bob Meyers, Phyllis Lackland, Dick Gable.

Tech Staff

More news pictures and more news features has been the policy this year of THE BRADLEY TECH, "The Student Newspaper Since 1897," which is issued weekly during the school months by an all-student staff. Richard Bodtke and Ida Miller have been co-editors of the publication for the past two years, while Lee Baker has served as business manager during the same time.

In an effort toward better organization and more complete cooperation between staff heads and reporters, three associate editors—Dorothy Janssen, Ruth Tyler and Betty Boyd—were appointed this year.

The TECH is a member of the Associated Collegiate Press and the Illinois College Press Association, and is affiliated with Alpha Delta, national journalistic honorary fraternity.

First row—Dorothy Janssen, June Ruppert, Ida Miller, Jean Graham, Betty Boyd, Willis A. Weatherholt.
Second row—Betty Lee Hogenson, Lois Dunseth, Jane Hathaway, Helen Siepert, Marge Viegel, Martha Herget.
Third row—Helen Schlegel, Clint Eckstrom, Bob Flanegin, Bill Dovey, Bob Welk, Herta Jurim.

First row—Jean Graham, Clint Eckstrom, Ruth Tyler, Florence Wukasch, Willis Ann Weatherholt.
Second row—Lee Baker, Bob Welk, Rowland Young, Wallace Wrigley, Dick Bodtke, Dr. Bell.

ALPHA DELTA

A national honorary journalistic fraternity, with a charter chapter, Beta, is headed by Ruth Tyler, president. The year's program includes a banquet and several informal meetings.

Alpha Delta

PHILOSOPHY CLUB

Philosophy Club meets on Sunday afternoons at Dr. Lepley's home. Speakers with philosophic ideas, are usually on the program. This year's president is Robert Welk. Willis Ann Weatherholt is secretary-treasurer.

Philosophy Club

Seated—Pauline Becker, Bob Blair, Willis Ann Weatherholt, Bob Welk, Louise Walzer, Emily Stacy.
Standing—Sue Sprenger, Jim White, Florence Wukasch, Dr. Lepley, Bill Jordan, Dick Gable, Phyllis Springer.

First row—Mildred Getz, June Tress, Verla Siebenthal, June Shalkhauser, Shirley Stone, Miss Smith, Elsie DeSutter, Betty Boggus, Flo Jean Fitschen, Elizabeth Tool, Kay Walker.
Second row—Homer Barlow, Ralph Olson, Oren Lane, Dr. H. G. Avery, Dr. P. T Hogenson, Dean L. G. Tillotson, Lawrence Woessner, Harlan Berger, Dean White Tom Cartwright.
Third row—Marilyn Petersen, Bill Kitchell, Richard Diemer, Richard Mulford, William Baurer, John Heisel, Walter Phillips, Dean Boyd, Bruce Ackerman.

Commerce Club

This year's Commerce Club exceeds any previous membership since its organization in 1920. The purpose of this club is to bring about a close relationship between the Bradley business department and the business world. Officers are Oren Lane, president; Kathryn Walker, vice president; Gerry Seltzer, secretary, and Kenny McMullen, treasurer.

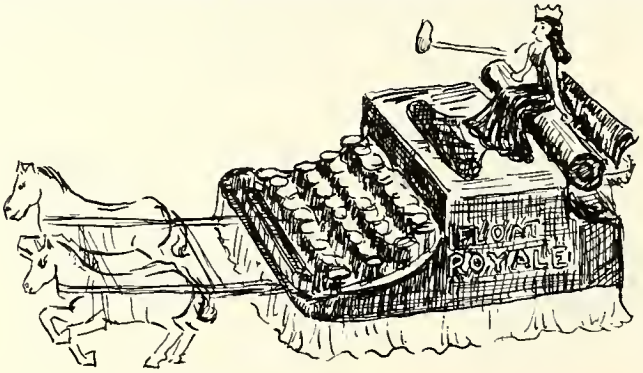

First row—Elaine Irwin, Marguerite Lentz, Opal Backes, Gerry Seltzer, Marge Heal Marge Viegel, Frances Day, Bernadette Cooney, Luanne Overstolz, Mary Hoobler, Doris Harold.
Second row—Gerald Hansen, Wm. Nailon, Dan Bergin, Lionel Axelrod, Les Atherton, Robert Welk, Nicholas Kent, Joe Murphy, Milford Crist.
Third row—Lyle Geeting, John Wemple, Kenny McMullen, Gerry Rapp, Larry Leonard, Keith Kennett, Jack Crisler, Jay Foutch.

First row—Carl Ohl, Lee Baker, Frannie Day, Shirley Stone, Marguerite Lentz, Harlan Berger, Dean Loyal G. Tillotson.
Second row—Oren Lane, Bob Livingston, Dan Bergin, Jerry Rapp, Dale Maxwell, Bob Welk, Norman Losh, Richard Court, Jim Brown, Milford Crist, Rodman Thompson.

Personnel Club

Founded in 1934 by Dean Loyal G. Tillotson. This purpose was adopted: To bridge the gap between the college senior and the business world. They have dinner meetings when business men are brought in to talk or discuss their specialty field.

Zeta Pi

To recognize, promote, and reward scholarship obtained in the Department of Business Administration is the objective of Zeta Pi, honorary business fraternity. Dean L. G. Tillotson, faculty adviser and honorary member founded the fraternity in 1924. This year's president is Frances Day.

First row—Lee Baker, Kay Walker, Frances Day, Shirley Stone, Francis Koors.
Second row—Milford Crist, Dr. Avery, Miss Smith, Dean Tillotson, Dr. Hogenson.

Y.W.C.A.

First row—Clara Rench, Mary Thede, Elaine Urban, Jean Holmes, Barbara Price, Mildred Arends, Mary Evelyn Hoobler, Genevieve Vaster, Margaret Edwards, Lorena Thomas, Lois Hammon.
Second row—Maxine Moore, Evelyn Strassburger, Mary Smallman, Frances Osterbur, Rosemary Ward, Jeannine Sutter, Marjorie Clegg, Fredine Hale, Betty Moody, Hilda Theobald, Miss Klingler, Marianne Mattison, Joyce Koch, Martha Herget.
Third row—Grace Baker, Priscilla Tjaden, Betty Menze, Shirley Blackwell, Evelyn Parks, Carolyn Grimm, Alys Shane, Lois Parr, Betty Bailey, Mildred Getz, Margaret Livingston, Ava May Cleary, Helen Siepert, Betty Roberts, Betty Holmes, Bernadette Cooney.

Y. W. C. A.

Boasting the largest membership in a girls' organization on campus is the Y.W.C.A. Heart sister week, attending to the candy bar, being campus pals to new enrollees of Bradley are just a few of their many activities. Mildred Arends is president.

First row—Doris Postlewaite, Ann Dooley, Sue Sprenger, Lois Dunseth, Verla Siebenthal, Caroline Lipps, Barbara Blair, Jeanne Hinds, June Tress.
Second row—Ellen Siebenthal, Phyllis Webb, Doris Harold, Gerry Lawler, Margaret Hallsted, Florence Albrecht, Marguerite Lentz, Marcia Bradley, June Shalkhauser, Magdalene Welcher, Elaine Irwin, Ruth Tyler.
Third row—Arleen Knussman, Virginia Jones, Mildred Graham, Cecilia Chesko, Venetia Heerman, Louise Zeller, Lois Ryden, Betty Scrogham, Margaret Bauer, Marge Veigel, Betty Roelfs, Marieva Galbreath, Harriet Ford.

First row—Alys Shane, Ralph Wright, Millie Dunseth, Jean Jacobs, Gordon Hunt, Kay Walker, Connie Frazier, Lois Dunseth.
Second row—Dr. Wilmarth, Kay Logan, Jean Brennan, Marilyn Jacobs, Tom Cartwright, Bill Spangler, Dorothy Johnson, Betty Scrogham, Melba Brehm, Carolyn Arnold, Mavis Remsburg.
Third row—Libby Hack, Kay Kelly, Jack Crisler, Grant Guthrie, Francis Koors, Calvin Stone, Jessie Riegel, Doris Harold, Homer Barlow, Martha Herget.

Spanish Club

Spanish students meet once monthly to converse in Spanish, to play Spanish games, and to listen to speakers with Latin American interests. The club's officers include Jean Jacob, president; Ralph Wright, vice president; Millie Dunseth, secretary, and Gordon Hunt, treasurer.

French Club

To encourage French conversation and to listen to French speaking speakers are the objectives of French Club. Officers are Jeanne Hinds, president; Bill Jordan, vice president; Pat Haskins, secretary, and Roland Young, treasurer.

First row—Willis Ann Weatherholt, Margaret Ann Edwards, Helen Anderson, Genevieve Vaster.
Second row—Libby Hack, Bill Jordan, Jeanne Hinds, Pat Haskins, Rowland Young. Anne Heideman.
Third row—Dr. Wilmarth, Lois Riegel, Herta Jurim, June Ruppert, Martha Herget, Helen Schlegal, Fred Seaburg.

Pre-Med Club

The Pre-medic club is organized for the benefit of those interested in medicine or the related fields, such as nursing and laboratory technician. Its monthly meetings are divided between speakers and trips to various places of interest, including the State Hospital at Bartonville, St. Francis, and the T. B. Sanatarium. Cecil Patterson is president and Dr. Grimm adviser.

First row—Margaret Bauer, Joyce Koch, Shirley Ernsberger, Doris Postelwaite, Catherine Spurgeon, Doris Antrim, Marguerite Black, Florence Albrecht.
Second row—Ruth Tammeus, Melba Brehm, Ruth Heinds, Geraldine Lawler, Ava May Cleary, Dorothy Cowperthwaite, Betty Roberts, Hilda Theobald, Sue Betzelberger, Jean Disosway, Clarice Faul, Dr. Grimm.
Third row—Jim White, Marshall Stine, Robert Lane, Robert Sexton, Cliff Ulrich, Gene Voss, Robert Love, James Carney, Silas Wallk, Major Darst.
Fourth row—Tom Adams, Robert Meyers, Cecil Patterson.

Epsilon Phi Alpha

Epsilon Phi Alpha, honorary science and mathematics fraternity presents the outstanding Science or Mathematics student with the Scheele Medal. Their objectives throughout the year is to keep pace with science progress and to encourage friendship among those interested in these fields. Dr. Swaim, adviser, and Curt Reents, president, guide the club.

First row—Robert Powers, Ritualist; Clarice Faul; John Martens, Sec.-Treas.; Curtis Reents, Pres.; Florence Albrecht, Vice Pres.; Carter Rankin, Lloyd Lindenfelser.
Second row—Dr. J. Shroyer, Harvey Goodspeed, Bernard Schar, Eric Barthel, Dr. V. Swaim, Dr. R. N. Johanson, Nick Kent.

First row—Nancy Browning, Opal Backes.
Second row—Anne Heideman, Mildred Arends, Virginia Jones, Mildred Dunseth, Cherie Lidle, Janice Fox, Martha Pettigrew, Dorothy Cowperthwaite, Shirley Smith.
Third row—Lois Riegel, Jean Clatfelter, Betty Boyd, Juliet Thulin, Pat Haskins.
Fourth row—Ruth Tyler, Shirley Ernsberger, Dr. Olive B. White, Ida Miller, Jack Pfeiffer, Bob Blair, Nick Kent, Bob Welk, Jean Jacob, Frances Day, Barbara Blair, Mary Serkowich.

English Club

Monthly meetings to keep its members up to date on the best prose, poetry, and drama is the purpose of English Club. Officers include Cherie Lidle, president; Ruth Tyler, vice president; Anne Heideman, secretary, and Robert Welk, treasurer.

History Club

Current events, historical subjects, discussion, and speakers are on the program of History Club which is held once every month. Presiding over the meetings is Jean Jacob, president. Other officers are Anne Heideman, vice president, and Jack Pfeiffer, secretary-treasurer.

First row—Bob Welk, Harold Harsch, Jack Pfeiffer, Jean Jacob, Anne Heideman, Janis Fox, Betty Roelfs.
Second row—Libby Hack, Marilyn Jacob, Barbara Stokes, Jessie Riegel, Cherie Lidle, Flo Wukasch, Opal Backes, Shirley Smith.
Third row—Rowland Young, Leonard Parker, Calvin Stone, Grant Guthrie, Dick Gable, Dick Bodtke, Bill Jordan.

First row—Doris Postlewaite, Kay Kelly, Doris Harold.
Second row—Lois Riegel, Don Lacey, Mildred Arends, Dr. Krefting, Gordon Hunt, Joyce Koch.
Third row—Alma Bartelmay, Catherine Spurgeon, Phyllis Webb, Connie Becker, Barbara Blair, Opal Backes, Shirley Smith, Jane Case, Louise Mary Ogden, Betty Roelfs, Margaret Bauer, Shirley Henssler.
Fourth row—Jean Holmes, Martha Herget, Sue Sprenger, Jim White, Jeannine Sutter, Betty Sass, Nancy Browning, Marynette Chamberlain, Media Stubblefield, Martha Browning, James Rosenow, Jeanne Hinds, Alys Shane, Mary Jean Cluskey.

Mask and Gavel

Bradley's dramatic club, Mask and Gavel have put on two major productions this year, "Philadelphia Story" and "Mr. and Mrs. North."

Meetings this year have been held at noon. Members discussed business over their mid-day meal. The aim of the club this year has been to become a closer and more compact unit as well as to put on bigger and better productions.

The group is headed by Betty Jane Seabury, president and Dr. Krefting adviser. Other officers include Marg Brown, vice-president; Millie Arends, secretary-treasurer; Louise Ogden, social chairman; Bob Welk, publicity.

"MR. and MRS. NORTH"

"NIGHT MUST FALL"

"PHILADELPHIA STORY"

Left to right—Shirley Smith, Bob Welk, Dr. Krefting, advisor; Don Lacey, president; Mildred Arends, secretary-treasurer; Jim Rosenow, Louise Mary Ogden.

Theta Alpha Phi

Theta Alpha Phi, National Honorary Dramatic Fraternity sponsored Maude Scherer's Reading in February. Don Lacey heads this group of actors.

Round Table

To discuss present day affairs is the purpose of Bradley Round Table. Presiding over the meetings is Dick Bodtke, president. Willis Ann Weatherholt is vice president.

First row—Robert Welk, Emily Stacy, Lee Baker.
Second row—Jean Graham, Willis Ann Weatherholt, Richard Bodtke, Ida Miller, Louise Walzer.
Third row—Richard Gable, Robert Blair, Rowland Young, Ralph Wright, Harold Harsch, John Wemple.
Fourth row—Shirley Smith, Betty Boyd, Anne Heideman.

Home Ec Club

Anyone interested in home economics is eligible for membership in the home ec club. Their activities this year have been varied and numerous. They have heard speakers on housing and spring fashions. They have also taken an active part in the Red Cross defense work. The club provides a scholarship for a girl in the home ec department and is the first club to invest some of its funds in a defense bond. The year ends with a banquet for the seniors and their mothers. At this final get-together the girls present a style show. Jean Holmes is President.

First row—Paula Bruninga, Clara Rench, Mary Catherine Lewis, Flo Jean Fitschen.
Second row—Betty Bailey, Barbara Price, Shirley Ernsberger, Helen Townsend, Dorothy Reed, Margaret Hallsted, Ellen Siebenthal, Marian Sweney, Marge Healy, Mildred Silzer, Mildred Arends.
Third row—Margaret Livingston, Cecelia Chesko, Lois Parr, Lois Lyman, Jeannine Sutter, Rosemary Ward, Phyllis Luthy, Betty Sass, Phyllis Lackland, Marcia Bradley, Annette Hoeger, Jane Case.
Fourth row—Mildred Graham, Ruth Terry, Frances Osturbur, Bobbie Johnson, Marjorie Clegg, Fredine Hale, Velda Taylor, Betty Lou Holmes, Marieva Galbreath, Verna Jean Johnson.

Newman Club

Part of a national organization named for Cardinal Newman, the Bradley Newman club has over a hundred members. The meetings are held monthly and usually combine educational and social activities. This club is under the direction of Evelyn Strassburger, president and Dr. White, adviser.

First row—Mark Colgan, Jim Weeks, Bob Strassburger, Bill Nailon, Jim Cluskey, Paul Guerrettaz, Phil Maser.
Second row—Nancy Rose, Ann Dooley, Virginia Wasson, Jane McClugage, Evelyn Strassburger, Margaret Edwards, Shirley Hensler, Kay Kelly, Mary Jean Cluskey, Jeanne Hinds.
Third row—Betty Dillon, Anna Mary Chiotte, Herta Jurim, Bill Jordan, Joe Murphy, Gene Voss, Leo Baumann, Joe Needham, Ed Hornick, Louis VanErman, Kathryn Sommerville, Gerry Lawler.

Beta Tau Epsilon

First row—Phillip Maser, Harry Miller, Bob Rettberg, Mr. Becker, Clayton Chance, Leo Yap, Harlen Baker.
Second row—Bob Stearns, Bob Reed, Verle Herrington, Lyle Hoffmaster, Robert J. King, Allen Durkee, Nicholas Kent, Gene Palmberg, Ralph Peterson, Ralph Strang, Bob Sharp, Ed Hornick.

"For a Better Technical Training" is the motto of the industrial arts and engineering fraternity. During the past year they have visited the Peoria J-T wirephoto department and have heard various business men of Peoria speak. The fraternity is headed by Clayton Chance. Mr. Becker is the adviser.

Phi Sigma Pi

Front row—Jack Pfeiffer, Tom Crorie, Dean White.
Second row—Mr. Schlegel, Ed Sladed, Fred Trumpold, Calvin Stone, Mr. Siepert.

Phi Sigma Pi is an honorary education fraternity. Monthly meetings are held and speakers are presented. Fred Trumpold heads this group and it is advised by Dr. Frye.

Public Service Club

Bradley Public Service Club, scarcely more than a year old, has had a successful initial year with speakers including lawyers, public service men and a German refugee, on their program. Pre-legal and social science students are eligible for membership. Dr. Phillip is faculty advisor, and Clint Eckstrom is president.

First row—Clint Eckstrom, Rowland Young, Opal Backes, Dr. Schroede Mary Evelyn Hoobler, Dick Gable, Ralph Coletta.
Second row—Bobby Weaver, Jack Brunnenmeyer, Paul Guerrettaz, Bi Dovey, Ralph Wright, Les Atherton, Phyllis Springer.
Third row—Leonard Parker, Mark Colgan, Bob Welk, Grant Guthrie, Bi Nailon, Betty Roelfs.

W. A. A. Board

The W. A. A. Board meets monthly to plan the tournaments for the association. Jane Case is the president and Miss Dillon advises the group. This year they have been busy raising funds to fix up the W. A. A. room in the gym.

Front row—Ruth Tyler, Mary Catherine Lewis, Marj Viegel, Jane Cas Pearl Neumann, Paula Bruninga, Lois Parr.
Second row—Phyllis Springer, Jean Joos, Dorothy Janssen, Cherie Lidl Marge Simon, Marg Hallsted, Dorothy Cowperthewaite, Ruth Terr Magdalene Welcher.

First row—Betty Holmes, Ruth Tammeus, Frances Osterbur, Martha Pettigrew, Nancy Rose.
Second row—Connie Becker, Peggy Lee Richardson, Jeanne Smith, Shirley Stone, Elaine Irwin, Carol Rahn, Jeannine Sutter, Betty Sass, Ruth Heins, Doris Harold, Carol Velde, Marilyn Lundgren.
Third row—Elaine Ryan, Betty Bogguss, Elsie DeSutter, June Ruppert, Betty Cleary, Mary Catherine Lewis, Julia Gravit, Mildred Silzer, Hilda Theobald, Verla Siebenthal.
Fourth row—Rosemary O'Gorman, Margaret Loehr, Ann Seymour, Alice Forsyth, Margaret Ross, Jane Hathaway, Marjorie Clegg, Miss Klingler, June Tress, Billy McCabe, Betty Lang, Shirley Thurow, Jeanne Bennett.

Constance Hall

Glenwood Hall and Campus Cottage

First row—Marjorie Kunkle, Lois Peterson, June Beard, Peg Schaeffer, Marcella Mathers, Catherine Spurgeon.
Second row—Virginia Atteberry, Jean Disosway, Marilyn Cunningham, Mary Smallman, Barbara Price, Betty Bailey, Ellen Siebenthal.
Third row—Marguerite Black, Mary Trowbridge, June Bell, Doris Antrim, Rosalind McLamarrah, Miss Frantz, Dorothy Costello, Alma Bartelmay.

First row—Betty Sass, Rosemary O'Gorman, Jean Holmes, Velda Taylor, Marge Healy.
Second row—Elaine Irwin, Rose Franz, Lois Peterson, Marjorie Clegg, Shirley Stone, Ruth Terry, Jean Disosway.

Women's Self-Governing Board

Women's Self-Government Board is the governing body of out-of-town girls. At the beginning of the year they plan a picnic to entertain the incoming freshmen. Jean Holmes is President and Betty Sass is Secretary-Treasurer.

Music Club

Last fall the Music club sponsored the pianist Joaquin NinCulmel. Their program has included talks by faculty members and on the lighter side; a picnic, a party, and a banquet. President is Evelyn Strassburger.

First row—Jean Clatfelter, Ann Dooley, Maggie Irvine, Evelyn Strassburger, Mary Serkowich, Dorothy Bischoff, Venetia Heerman.
Second row—Louise Zeller, Mary Elaine Trowbridge, Lois Ryden, Rose Frantz, Anna Mary Chiotte, Phyllis Beatty, Anne Heideman.
Third row—Betty Menze, Jim Cluskey, Jim Morse, Louise Mary Ogden, Betty Moody, Reinhardt Scheffler, Kay Keyes.

First row—Dr. Schroeder, Jean Jacob, Louise Walzer, Mr. Wharry.
Second row—Opal Backes, Dorothy Janssen, Cherry Lidle, Marguerite Lentz, Ruth Tyler.

Not in picture—Dr. Teeter, Dick Gable, Ralph Coletta, Neil Clifton, Grant Guthrie, Robert Blair, Mario Ingrassia, Dr. Swartz, Dr. Packard, Dr. Perkins, Dr. Philip, Mr. Carter, Miss Adamson, Mr. Siepert, Mr. Schlegel, Mr. Smiley, Dr. White, Dr. Hollowell.

Pi Gamma Mu

Pi Gamma Mu is a national honorary social science fraternity. Members are elected by a faculty committee and must have a grade point of six in at least twenty hours of social science subjects. Monthly dinner meetings are held featuring a speaker at each. Dr. Schroeder is adviser and officers include Dr. Teeter, president; Helen Louise Miller, vice-president; and Jean Jacob, secretary-treasurer.

A Cappella

First row—Phyllis Beatty, Leona Jones, Margaret Irvine, Ann Dooley, Jean Clatfelter, Margaret Bauer, Marjorie Schlipf, Anna Mary Chiotte, Helen Siepert.
Second row—Betty Menze, Joyce Koch, Margurite Palmer, Venetia Heermann, Lois Dunseth, Jeannine Sutter, Phyllis Egert, Doris Harold, Florence Wukasch, Mr. Burnham.
Third row—Mark Colgan, Reinhardt Scheffler, Ray Long, Mary Siebold, Melba Brehm, Rose Franz, Marianne Mattison, Verna Jean Johnson, Lyman Fort, Jim Cluskey.
Fourth row—Frank Suto, Stanley Curtiss, Tom Cartwright, Clayton Chance, Jim Morse, Bill Schlipf, Gerold Grosh, Fred Webber, Tom Hopkins, J. B. Hoke, Bob Michael, Louis Van Erman.

Sigma Chi Gamma

SENIORS

Mildred Arends, Fredine Hale, Ruth Kirk, Marguerite Lentz, Jane Miller, Evelyn Strassburger, Pauline Swirmicky, Marian Tendick, Ruth Terry, Elaine Urban, Louise Walzer.

JUNIORS

Marcia Bradley, Paula Bruninga, Dorothy Cowperthwaite, Margaret Hallsted, Betty Lou Holmes, Virginia Jones, Betty Moody, Clara Rench, Magdalene Welcher.

SOPHOMORES

Helen Bohl, Venia Jean Campbell, Margaret Edwards, Lois McClintick, Mary Lou Snelson.

FRESHMEN

Alma Bartelmay, Jeanne Bennett, Melba Brehm, Marieva Galbraith, Elizabeth Goldberger, Verna Jean Johnson, Vera Marchuk, Martha McClelland, Betty Menzie, Betty Roberts, June Shalkhauser, Mildred Silzer, June Tress, Rosemary Ward, Louise Zeller.

PLEDGES

June Bell, Lois Hammond, Mary Thede.

First row—Millie Arends, Secretary; Louise Walzer, President.
Second row—Elaine Urban, Vice-President; Marian Tendick, Stunt-Show Chairman.
Third row—Jane Miller, Social Chairman; Evelyn Strassburger, Rush Captain; Marcia Bradley, Corresponding Secretary.
Not in Picture—Ruth Terry, Treasurer.

First row—Marguerite Lentz, Lois McClintick, Marg Hallsted.
Second row—Helen Bohl, Magdalene Welcher, Mary Lou Snelson, Virginia Jones, Paula Bruninga, Clara Rench, Mary Ellen Martin.
Third row—Betty Lou Holmes, Ruth Kirk, Betty Moody, Dorothy Cowperthwaite, Pauline Swirmicky, Margaret Edwards.

Front row—Nancy Rose, Jeanne Bennett, Mildred Silzer, Verna Jean Johnson.
Second row—Melba Brehm, Marieva Galbreath, June Bell, Elizabeth Goldberger, Lois Hammon, Bunny Shalkhauser, Mary Thede, Betty Menze.
Third row—June Tress, Betty Roberts, Alma Bartelmay, Rosemary Ward, Venia Jean Campbell, Vera Marchuk, Louise Zeller, Martha McClelland.

Sigma Phi

SENIORS

Lee Baker, Homer Barlow, Daniel Bergin, Richard Bodtke, John Getz, Chris Hansen, James Hawk, Harold Klesath, Willard Kreft, Rodman Thompson, Fred Trumpold, Robert Welk, James A. White.

JUNIORS

Donald Cler, Theodore Denton, Carmen Dixon, Wallace Favorite, Frank Hazzard, Fred Haehnel, John Heisel, Herbert Hintze, Reginald Hubbard, Marvin Hult, John Knezovich, James Kromphardt, James Longacre, Bernard Markoski, John Monser, Harold Morrison, Harvey, Leslie Scott, Edward Sladek, Raymond Strand, John Wemple, Dale Wetzel, Leo Yap.

SOPHOMORES

James Cluskey, Eugene Davis, William Dovey, Lyle Freiss, William Jordon, Richard Leu, Wallace MacDiarmid, Kenneth McMullen, Eugene Merkle, Robert Meyer, Rolland Miller, Francis Minor, William Nailon, Elliott Ormsbee, William Rudiger, George Runkle, Ed Schlegel, Flavel Shurtleff, Richard Schwab, Marshal Stein, Clarence Tohn, Joseph Walker, Frederic Webber, James Webster, Hal Willett, J. Frederick Zeiser,
Addenda: Robert Moore.

FRESHMEN

Dean Blanchard, Dean Boyd, Curt Brown, Charles Buckingham, Alonzo Burnham, J. Patrick Carney, Richard Doane, Arthur Ecklund, Robert Erlandson, Delmar Esch, Dustin Favorite, Richard Haack, J. Ryron Hoke, Donald Holmes, Kirgis Johnson, William Kitchell, Laverne Lang, John MacGuffin, Myron MacLean, George Marshall, Raymond Miller, Roger Miller, George Morgan, Richard Mulford, Maralyn Peterson, Walter Phillips, Clifford Ulrich, Clyde Ulrich, Robert Vonachen, David Watkins, Gale Webber.

Seated—John Knezovich, House Manager; Fred Trumpold, Treasurer; Dean L. G. Tillotson, Faculty Advisor; John Heisel, President; Jim Cluskey, Keeper of the Archives.
Standing—Jim Webster, Assistant House Manager; Ed Sladek. Assistant Treasurer; Bud Kreft, Corresponding Secretary.

Front row—Bob Welk, John Getz, Les Scott, Rod Thompson, Wally MacDiarmid, John Monser, Dan Bergin, Harold Klesath.
Second row—John Wemple, Bill Jordan, Kenny McMullen, Jim Longacre, Fred Zeiser, Ed Schlegel, Francis Minor, Regs Hubbard, George Runkle.
Third row—Pete Merkle, Bill Nailon, Harold Morrison, Lee Baker, Jim Hawk, Dick Leu, Rollie Miller.

Front row—Bob Vonachen, Chuck Buckingham, John McGuffin, Dean Boyd, Del Esch, George Morgan, Dusty Favorite, Dean Blanchard, Clyde Ulrich.
Second row—George Marshall, Dick Schwab, Myron MacLean, Spec Peterson, Curt Brown, Lavern Lang, J. B. Hoke, Bob Erlandson, Dave Watkins, Bill Kitchell, Don Holmes.
Third row—Dick Mulford, Lyle Friess, Dick Doane, Pat Carney, Cliff Ulrich, Art Eckland, Kurt Johnson, Gus Burnhans, Walt Phillips, Roy Miller.

Lambda Chi Alpha

SENIORS

Truman Adkins, Clint Eckstrom, Edward Hartwig, Ray Hook, John Martens, Jack Pfeiffer, Bert Rutherford, Bernard Schar.

JUNIORS

Clayton Chance, William Frey, Fred Seaberg, Jack Shonkwiler, Calvin Stone, William Waples.

SOPHOMORES

Buel Bennett, Byron Blair, Willard Fenz, John Ferguson, Lyman Fort, Lyle Geeting, Jack Lounsbury, Bill Luthin, Joe Needham, Bob Sharp, Stanton Smelz, Warren Smith, Bob Stretton, Bill Stroud, Bob Sutton, Mel VanNorman, Richard Weiman, Rowland Young.

FRESHMEN

Bill Berte, Jim Coogan, Allan Durkee, Gerald Grosh, Wilson Hartz, Robert King, Irvin Nelick, Don Smith, Bob Strassburger.

Seated—Fred Seaburg, President; Bill Frey, Vice-President.
Standing—Willard Fenz, Secretary; Stanton Smelz, Treasurer; Byron Blair, Social Chairman; Rowland Young, Ritualist.

First row—Jack Pfeiffer, Melvin VanNorman, Bill Stroud, John Fergusen, Buell Bennett, Clayton Chance.
Second row—Ed Hartwig, Calvin Stone, Gene Voss, Jack Lounsberry, Bernie Schar, John Martens, Jack Shonkweiller.

First row—Lyle Geeting, Don Smith, Ray Hook, Bob King, Lyman Fort, Bill Berte.
Second row—Jim Coogan, Joe Needham, Will Hartz, Gerry Grosh, Byron Blair, Irv Nelick.

Lambda Phi

SENIORS

Jane Case, Jean Clatfelter, Frances Day, Joan Gedge, Jean Jacob, Dorothy Janssen, Kay Keyes, Marian Lackland, Cherie Lidle, Jane McClugage, Ida Miller, Betty Roelfs, Betty Jane Seabury, Marion Stein, Marian Sweney, Kay Walker.

JUNIORS

Opal Backes, Betty Barclay, Dorothy Bischoff, Barbara Blair, Martha Browning, Marg Healy, Margaret Irvine, Bobbie Johnson, Pauline Kellstedt, Virginia Martin, Luella Meydam, June Ruppert, Gerry Seltzer, Shirley Smith, Marg Sparks, Phyllis Springer, Marge Veigel.

SOPHOMORES

Nancy Browning, Mim Chamberlain, Virginia Ford, Jean Fuller, Libby Hack, Nancy Harman, Pat Haskins, Margaret Hedges, Jeanne Hinds, Marilyn Jacob, D. A. Reed, Lois Robertson, Shirley Schuler, Marge Simon, Phyllis Webb.

FRESHMEN

Eileen Backes, Betty Cleary, Bernadette Cooney, Phyllis Corley, Nancy Donovan, Jane Hathaway, Marg Hill, Betty Hogenson, Pat Huey, Jean Kreiger, Phyl Lackland, Betty Lang, Lois Lee, Barbara Lund, Lois Lyman, Emma Jean Moore, Anne Pattison, Marg Poole, Carol Rahn, Carol Reid, Marg Ross, Marilyn Scheel, Helen Siepert, Carol Velde, Dorothy Weber, Marian White.

Front row—Opal Backes, Rush Captain; Jean Clatfelter, Vice-President.
Second row—Dorothy Janssen, Contributing Editor; Jean Jacob, President; Jane Case, Sergeant-at-Arms.
Third row—Ida Miller, Pledge Mother; Marion Stein, Secretary.

Not in Picture—Cherie Lidle, Treasurer.

First row—Margaret Sparks, June Ruppert, Margaret Irvine, Jeanne Hinds, Dorothy Bischoff.
Second row—Phyllis Springer, Luella Meydam, Gerry Seltzer, Betty Roelfs, Frances Day, Marg Healy, Kay Walker, Betty Jane Seabury, Phyllis Webb, Betty Barclay.
Third row—Barbara Blair, Marion Sweney, Marian Lackland, Virginia Ford, Virginia Martin, Lois Robertson, Piney Kellstedt, Marge Viegel, Marilyn Jacob, Joan Gedge, Kay Keyes.
Fourth row—Dorothy Ann Reed, Marjory Simon, Pat Haskins, Julie Gravit, Margaret Hedges, Mim Chamberlain, Jean Fuller, Libby Hack.

Front row—Lois Lee, Bernadette Cooney, Marian White, Carol Velde, Jeanne Smith.
Second row—Betty Cleary, Anne Pattison, Nancy Harmon, Emma Jean Moore, Shirley Hensler, Carol Rahn, Betty Soldwell, Shirley Schuler, Carolyn Reid.
Third row—Pat Huey, Dorothy Weber, Phyllis Corley, Phyllis Lackland, Jane Hathaway, Helen Siepert, Betty Lange, Marilyn Lundgren, Eileen Backes, Betty Lee Hogenson.
Fourth row—Lois Lyman, Marg Poole, Nancy Donovan, Marilyn Scheel, Jean Krieger, Beverly Alsen, Barbara Lund, June Beard, Marg Ross, Marg Hill.

Delta Kappa

SENIORS

Betty Boyd, Jean Brennan, Margaret Brown, Flo Jean Fitschen, Janis Fox, Ann Heideman, Jean Holmes, Ruth McClellan, Lois Riegel, Helen Schlegel, Velda Taylor, Beth Tool, Helen Townsend.

JUNIORS

Phyllis Beatty, Ann Dooley, Mildred Dunseth, Shirley Ernsberger, Shirley Moran, Margaret Loehr, Mavis Remsburg. Julie Shea, Sue Sprenger, Doris Harold.

SOPHOMORES

Carol Archdale, Carolyn Arnold, Margaret Bauer, Anna Mary Chiotte, Mary Jean Cluskey, Kay Crisler, Jannann Daykin, Martha Herget, Gerry Herrmann, Dorothy Johnson, Betty Junker, Kay Kelly, Carolyn Lipps, Marilyn Meyers, Gladys Montgomery, Sybil Myers, Millicent Nuhn, Martha Pettigrew, Jessie Riegel, Phyllis Smith, Barbara Stokes, Juliet Thulin, Virginia Wasson, Jean Waugh.

FRESHMEN

Jeanne Archdale, Ava Mae Cleary, Lois Dunseth, Betty Hammitt, Annette Hoeger, Kay Logan, Rosemary O'Gorman, Lois Ryden, Betty Scrogham, Katherine Sommerville, Shirley Thurow, Jane Wilke. Jean Binder, Gerry Lawlar, Billy McCabe.

Seated—Helen Schlegal, Stunt-show Chairman; Betty Boyd, President; Jean Brennan, Rush Chairman; Anne Hiedeman, Recording Secretary.
Standing—Sue Sprenger, Publicity Chairman; Lois Riegel, Social Chariman; Shirley Moran, Treasurer.

Not in Picture—Phyllis Beatty, Vice-President and Betty Junker, Parliamentarian.

First row—Martha Pettegrew, Janis Fox, Gerry Hermann, Janann Daykin.
Second row—Margaret Brown, Sybil Myers, Kay Kelly, Dorothy Johnson, Millie Nuhn, Julie Shea, Marilyn Meyers, Carolyn Arnold.
Third row—Mavis Remsburg, Ruth McClelland, Mary Jean Cluskey, Phyllis Smith, Myra Seitz, Margaret Loehr, Juliet Thulin, Martha Herget, Ann Dooley, Carole Archdale, Kay Crisler.
Fourth row—Velda Taylor, Carolyn Lipps, Gladys Montgomery, Jeanne Waugh, Virginia Wasson, Anna Mary Chiotte, Jesse Reigel, Barbara Stokes, Helen Townsend, Shirley Ernsberger, Marg Bauer, Beth Tool.

First row—Jane Wilkie, Rosemary O'Gorman, Doris Harold, Annette Hoeger.
Second row—Betty Hammitt, Jean Archdale, Lois Ryden, Kay Logan, Jean Binder, Lois Dunseth.
Third row—Shirley Thurow, Billie McCabe, Betty Scrogam, Ava Mae Cleary, Kay Somerville, Gerry Lawler.

Beta Phi Theta

SENIORS

Richard Court, Rudy Hanson, Norman Losh, Gilbert Hammond, Paul McCall, Paul Vanderwulp.

JUNIORS

Jay Foutch, Norm Powers, Bill Gardiner, Wayne Vanderheyden, Ben Krider, John VanNess, Ed Klump, Dean White, Ralph Olson, Jim McGinn.

SOPHOMORES

Bob Bowers, Bob Sexton, Howard Derr, Norm Boggott, Joe Moehlenhof, Gordon Thrall, Frank Rockwell, Ruebin Huber, Bud Stauffer, Bert Peterson, Bill VonHolst, Gus Musselman, John Voelker.

FRESHMEN

Bill Riordan, Bill Cochran, Bill Lucas, Bill H. King, Bill R. King, Bill Witzleb, Harlan Baker, Roy Roberts, Everett Withrow, Holten Rosenquist, Dick Carlson, LaVerne Bricker, Bob Dole, Bob Rogers. Duane Assey.

Front row—Dean White, Scribe; Wayne Vanderheyden, Master; Leonard Hanson, Grand Master; Richard Court, Treasurer; Howard Derr, Sergeant-at-Arms.
Second row—Paul Vanderwulp, Social Chairman; Bud Stauffer, Marshall; Edwin Klump, Pledge Master; John Voelker, Chaplain.

Front row—Gordon Thrall, Robert Baurer, William VonHolst, John VanNess, Ruben Huber, Harlan Baker, Bill King.
Second row—Robert Dole, Robert Sexton, Robert Rodgers, Ben Krider, Ed Slutz, Holton Rosenquist, Bill King, Bert Peterson.

First row—Dr. Avery, LaVerne Bracker, Norman Losh, Mel Cochran, Gilbert Hammond, Bill Lucas.
Second row—Ralph Olson, Austin Musselman, Bill Reordan, Frank Rockwell, Jay Foutch, Norman Bogott.

Beta Sigma Mu

SENIORS

Dale Maxwell, Carter Rankin, Harvey Goodspeed, Oren Lane, Al Lautenschlager, Jack Thompson.

JUNIORS

Eric Barthel, Leonard Kull, Robert Love, Cecil Patterson, Curtis Reents, Bob Reid, Robert Powers, Donald Ade.

SOPHOMORES

Ray Fritch, John Gima, Bob Lane, Bob Rennie, Jim Rosenow, Jim Holiman, Jim Weeks.

FRESHMEN

Frank Kanzaki, Ralph Strang, Franklin Rodgers.

Carter Rankin, Vice-President; Eric Barthel, President; Curt Reents, Secretary; Dale Maxwell, Treasurer.

Front row—Jim Holliman, Jim Weeks, Ralph Strang, Frank Rodgers, Frank Kanzaki.
Second row—Cecil Patterson, Leonard Kull, Al Lautenschlager, Bob Lane, Bob Powers, Harvey Goodspeed.
Third row—John Gima, Bob Love, Don Ade, Jim Rosenow, Jack Thompson, Jack Reed.

VERNE F. SWAIM

Alpha Pi

SENIORS

Harlan Berger, Walter Conovay, Joe Murphy, Carl Ohl, Val Schlink.

JUNIORS

Jack Brunnenmeyer, Frank Coon, Ray Heiden, Jake Muller, Wallace Wrigley.

SOPHOMORES

Chuck Barnewolt, Bruce Bramlage, Tom Cartwright, Bob Flanegin, Allan Fredrichs, Bill Geiger, Walter Hirsch, Bud Hunt, Bob Long, Fred Martins, Bill Reid, John Sullivan, Dave West.

FRESHMEN

Howard Coster, Eddie Czacazka, Bill Dane, John Davis, Jim Daykin, Bob Donovan, Bill Ellis, Jim Fort, Karl Gast, Jim Hardine, Ed Harnick, George Heinrich, Jerry Jones, Bill Martins, Wellis Mehrings, Bob Meyers, Jim Moore, Bob Ossenbeck, Jack Reed, George Rink, Ben Rosales, Dave Sims, Frank Suto, Bob Talbott, Jim Wheeler, Jess Woodruff, George Krosse.

Seated—Joseph Murphy, Secretary; Jack Brunnemeyer, President; B. I. Nelson, Alum.
Standing—Walt Conovay, Vice-President; Wallace Wrigley, Treasurer.

First row—Carl Ohl, Jim Davis, Howard Coster, Charles Barnewolt, Bill Ellis, Jim Daykin, Frank Suto, Bob Ossenbeck.
Second row—Tom Cartwright, Val Schlink, John Sullivan, Jake Muller, Harlan Berger, Bob Talbott, Bill Geiger, Jack Reed.
Third row—Lyman Hunt, Ed Czaczka, Jim Hardine, James Wheeler, Ben Rosales, George Rink, Bill Dane, Bill Spangler, James Clybourn, B. Nelson.
Fourth row—Bob Donovan, James Moore, James Fort, Walter Hirsch, Jess Woodruff, Bob Flanegin, Fred Martens, George Krosse, Ed Hornick.

Band

First row—Dwight Webber, Bill Jordan, Rheinhardt Scheffler, Neil Clifton, Jackie Szold, Barbara Price, Hilda Theobald, Lois Hammond, Norm Powers.
Second row—Wendell Henderson, Lois McClintick, Walt Phillips, Bill Reid, Al Friederich, Al Frockt, H. A. Rosenquist, Ray Long, Jack Filion.
Third row—Carolyn Reid, Bob Strassburger, Mark Colgan, Bob Stearns, Gerald Grosh, Howard Coster, Richard Schmitt.

Ensemble

Dorothy Howard, Rose Frantz, Lois Ryden, Mary Stoddart, Lela Gambach, Mary Stone, Dwight Webber, Miss Ruth Ray, Bill Berte, Art Klunsberg, Virginia Atterberry, Lucille Kutzley.

Front row—Louise Walzer, Betty Boyd, Jean Jacob.
Second row—Clara Rench, Jean Brennan, Mrs. Louis Tinthoff.

Intersorority Council

Interfraternity Council

First row—John Wemple, Eric Barthel, Fred Seaberg, Wayne Vanderheyden, Ray Heiden.
Second row—Fred Haehnel, Carter Rankin, Jack Pfeiffer, Rudy Hanson, Tom Cartwright.

GEORGE J. WILD
Dean, Horological Department

F. E. BROWN
Instructor, Finishing Department of Watchwork

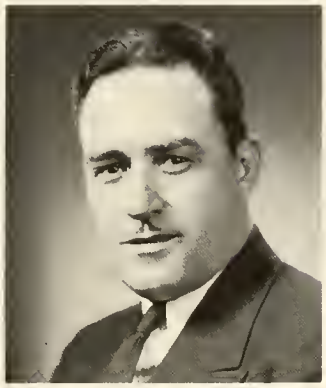

CHARLES E. CARRIER
Instructor, Jewelry

WILLIAM F. J. FICKEISEN
Instructor, Engraving

HAROLD KELLY
Instructor, Elementary Watchwork

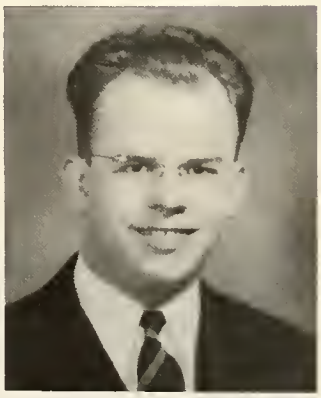

ROBERT W. MINTMIER
Instructor, Elementary Watchwork

Horology

Front row—Alan Fredland, C. R. Smith, Dwight Webber, Elmer Link, Bill Reams, Clyde McBroom, Charles Grayum.
Second row—Lee Willoughby, Jim Waggener, Jack Filion, H. C. Kelly, instructor; Alva Wright, Merle Coffee, Harold Hardy.
Third row—Jim Rea, Dick Schmitt, Fred Moore, Ed Franco, Clyde Beck, Chester Talmage.

First row—Robert Mintmeier, instructor; Edward Herbst, Alvin Frockt, Ervin Erlien, John Heidbreder, Kenny Everson, Lee Metz, Victor Tanquary, Jr.
Second row—Bob Zumbrun, M. C. O'Dell, Arthur Klugsberg, Don Christensen, Carl Goodgame, Herbert Young.
Third row—Arthur Huntoon, Ernest Reed, Erle Woolledge, J. C. Stovall.

First row—C. E. Carrier, instructor; W. Quinn, B. N. Troyer, Dorlores Neugehauer, Martha Browning, Julian Downing, Howard Coster, Wm. F. J. Fickeisen, instructor.
Second row—Eugene Hall, Roy Trieber, Jr., J. C. Hickerson, Adolph Barsalow, Preston Davis.
Third row—R. G. Turner, Jim Kennard, Joe Peterson, Bob Pease.
Fourth row—A. E. Wise, Paul Whelan.
Fifth row—Peter Estoesta, Ernie Jennings, Dalsen Gilbert.

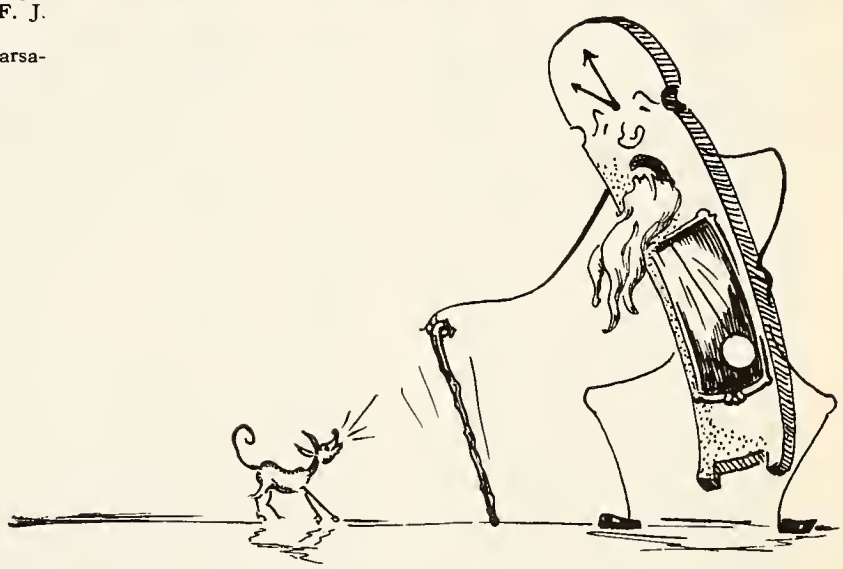

First row—F. E. Brown, instructor; F. A. Alexander, G. R. Wilkins, Jim Robbins, Jay Westphal, Charles Pryor.
Second row—W. G. Johnson, L. M. Stokes, Howard Scott, Oren Molle, Philip Shearer.

Ray Treiber, Jr. Alumni Chairman; M. C. O'Dell, Treasurer; Bob Zumbrun, President; Don Christensen, Secretary; Oren Molle, Vice-President.

Psi Delta Omega

Don Christensen

Julian Downing

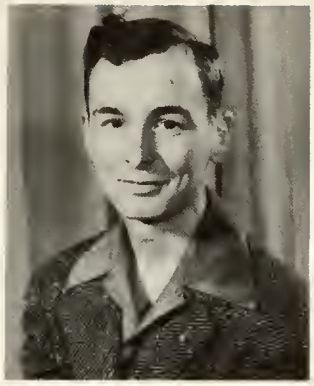

Jack Filion

Edward Herbst

Oren Molle

M. C. O'Dell

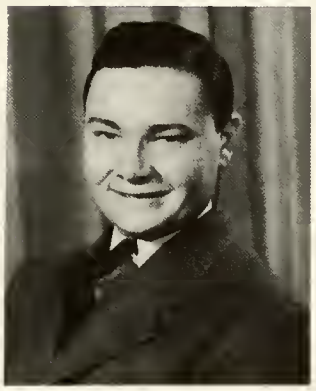

Bob Pease

Bill Reams

Louis Sleeper

Ray Treiber, Jr.

Dwight Webber

Ernest Webber

Robert Zumbrun

Mr. Chas. Carrier, adviser

STANDARD
SERVICE
BOWLING

SPORTS

'ROBBIE"

Coach A. J. Robertson this year completed his twenty-second year as chieftain of Bradley athletic destinies, both as athletic director and as head coach in football, basketball, and baseball. Known simply as "Robbie" he is recognized by sports writers, coaches, and fans as one of the outstanding coaches of the Middle West. One of the few coaches who have the Herculean task of coaching three major sports against major intersectional opponents, he has proven his fitness for his position by consistently turning out winning teams.

Not only have the Bradley Braves under "Robbie" shown an amazing ability to win most of their games from their major opponents, but they have also been able to establish and maintain friendly relations with such schools as Yale, Cornell, and Harvard—a double tribute to the character and skill of a great coach.

CECIL M. HEWITT

JOHN I. MEINEN

WILLIAM J. MOYLE

Assistant Coaches

Athletic Board of Control

WILLIAM B. PHILIP

HAROLD G. AVERY

ARTHUR E. GAULT

DONALD E. GORSELINE

VERNE F. SWAIM

Jean Clatfelter, Harlan Baker, Bud Stauffer, Ralph Olsen, Marian Sweney

Cheerleaders

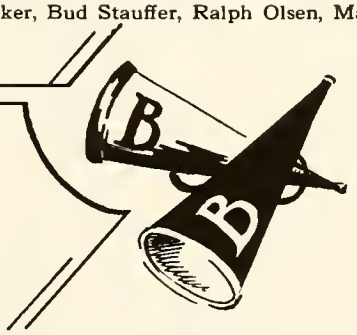

First row—John Van Ness, Francis Minor, Harold Morrison, John Knezovich, Bernard Markoski.
Second row—Bill Chinuge, Oren Lane, Fred Trumpold, Paul McCall, John Heisel, Ray Strand.
Third row—Ed Sladek, Clarence Tohn, Larry Leonard, Paul Vanderulp, Harlan Berger, Ralph Coletta, Les Atherton.
Fourth row—Rod Thompson, Ben Krider, Don Goff, Hod Lundeen, Swen Wallin, Keith Kennett, Fred Haehnel.
Fifth row—Bus Ormsbee, Jim McGinn, Ralph Deatherage, Jay Foutch, Jim White, Harold Klesath, Kenny McMullen.

"B" Club

Back row—Walker, Jordan, Willett, Vanderwulp, Mgr., Schar, Haehnel, Gill.
Middle row—A. J. Robertson, coach, Ormsbee, Ramsey, Butkovich, Goff, Krider, Lotz, Nelson, Roseling, Lauck, Tohn, J. I. Meinen, asst. coach.
Front row—Sladek, Morrison, Knezovich, Trumpold, capt., Hansen, McCall, Markoski, Strand, Klesath, Shonkwiler, Lundeen.

Football

FOOTBALL RECORD 1941

Bradley	19	Carleton	6
Bradley	27	Ripon	6
Bradley	33	Louisiana	0
Bradley	26	New Mexico A&M	0
Bradley	67	Arkansas A&M	0
Bradley	19	North Dakota	7
Bradley	6	Ill. Wesleyan	0
Bradley	6	Jefferson Barracks	0
Bradley	6	Toledo	14

Total: Won 8, Lost 1

RESUME OF THE SEASON

Surpassing the early season hopes of even the most optimistic observers, the 1941 football season was one of the most successful in Bradley's athletic history. Eight victories and only one defeat is the record which the Tech gridmen rolled up as they scored 209 points and allowed their opponents only 33 points.

Handicapped at the beginning of the season by the loss of fourteen lettermen through graduation and a lack of sufficient reserve material, Coach A. J. Robertson and Assistant-Coach "Dutch" Meinen had to start from scratch as the Braves faced an unusually ambitious schedule composed of nine opponents from nine different states.

The season got off to a good start as the Techsters opened their campaign at Northfield, Minnesota by handing Carleton college a 19 to 6 defeat. Two sophomores, Bus Armsbee and Clancy Tohn, each accounted for a touchdown while a pass from Ormsbee to Chris Hansen was responsible for the other.

Toledo

In the Braves' first home appearance the fans were given a scare in the early part of the game as Ripon's fleet-footed Scalassi climaxed a 65-yard drive with a touchdown after only three minutes of play. Once the Braves got under way, however, the outcome of the game was never in doubt as the Techsters outclassed the Reds in every department of the game and came off the field with a 27-6 victory to their credit.

The next intersectional opponent to oppose the Braves, Louisiana College, was unable to stop the Tech high scoring machine as the Bradley boys took advantage of every scoring opportunity to run up a final score of 33 to 0. Ormsbee opened the scoring soon after the kick-off with a 45-yard run around left end and the out-classed Louisianans were helpless against the touchdown parade which followed.

The Arkansas Aggies, "the Marx Brothers of football" in the Braves' next contest, provided little opposition for the team, but the fans got their money's worth of entertainment as the two teams played in a field of mud a game that vaguely resembled football. The antics of these football clowns, dressed in multi-colored suits, included such acts as using a ten-man line with backs to opponents, substitutes entering the game on a bicycle, throwing teammates in mudpuddles, and many others which were entirely new even to the oldest football fan present. While the Aggies were cavorting for the fans the Bradley team with the reserves playing most of the game rolled up a 67 to 0 score.

The New Mexico Aggies sought revenge when they opposed the Braves at the Homecoming game to repay the Tech tribe for the defeat at the New Mexico homecoming the previous year. Without the services of their passing ace, Wiggles Wiggs, their attack proved ineffective as Bradley walked away with a 26-0 score.

In the battle of Indian tribes which the Bradley Braves and the North Dakota Sioux held at Grand Forks in the Memorial stadium the Braves won by a score of 19-7 after Ormsbee had opened the scoring on the kickoff by a 93-yard touchdown run behind magnificent blocking.

Jefferson Barracks

Ripon

All year the Bradley team had been pointing for the game with their old traditional rivals, Illinois Wesleyan, in hopes of avenging the defeat of the previous season. When the appointed date arrived, the Wesleyan stadium was a field of mud, hardly in condition for a football game and making either a passing or running attack ineffective. Nevertheless, the Braves were able to push over one touchdown to defeat the Wesleyan team 6-0.

"Keep 'em Flying" was the theme of the souvenir programs for the game with the Jefferson Barracks Army Air Corps, and the players interpreted this to include passes, fists, and helmets to give the spectators one of the most thrill-packed games of the year. Both teams went scoreless for the first three quarters. Then, with only four minutes to play and the ball on Bradley's 33-yard line, Ormsbee dropped back and heaved a long pass to Strand who carried the ball to the 17-yard line, doing some nice running. On the next play Ormsbee faked another pass and made the touchdown standing up to complete the scoring and give Bradley a 6-0 victory in one of the season's hardest fought games.

Hopes for an undefeated record and an almost certain bid to the Sun Bowl post-season game received a severe blow as the final game with the University of Toledo Rockets opened with Bradley minus the services of Butkovich, Ramsey and Gill due to ineligibility. Butkovich had served as first string fullback all year and his blocking and line-backing had been one of the most important features of the team's success. Gill had proven himself an important cog in Meinen's powerful line while Ramsey had served as a relief backfield man. The handicap proved too great, and as the football season faded out of the picture, along with it went Bradley's undefeated and untied record as the Braves lost the game 14-6.

Only five seniors were on the team which makes Bradley football fans optimistic in looking ahead to next year's season. The seniors included Paul McCall, Bernie Scharr, Chris Hansen, Fred Trumpold, and Harold Klesath. Fred Trumpold was elected honorary captain for the year and Paul McCall was voted the most valuable award. Special recognition on the Little All-American team was given to five members: Ormsbee, McCall, Knezovich, Trumpold, and Hansen.

Freshman Football

Back row—Weber, Holmes, Wiley, Van Voorhis, Mgr., Wheeler, Sims, Flint.
Middle row—Bill Chinuge, asst. coach, Bucy, Renaldi, Hodges, Straun, C. Siegert, Dane, Gast, Miller, Wm. Moyle, coach.
Front row—Mahoney, Vevig, Rutherford, Withrow, Savage, Maclean, Favorite, W. Siegert, Rogers, Suto, McKelvie.

5
22
35
6

Front row—Bus Ormsbee, Paul McCall, Jim O'Brien, Ray Strand, Bill Chinuge, George Runkle, Larry Leonard, Stan Butkovich.
Back row—Mgr. Ralph Deatherage, Major Darst, Ralph Wright, Jack Lounsberry, Chris Hansen, Jack Lotz, Ray Ramsey, Coach A. J. Robertson.

Basketball

BRADLEY RECORD 1941-42

Bradley	43	Iowa State	56
Bradley	57	Denver	43
Bradley	26	Denver	38
Bradely	46	California	34
Bradley	48	Harvard	44
Bradley	47	Oklahoma	42
Bradley	53	Texas A&M	41
Bradley	47	Oregon State	46
Bradley	52	West Texas State	49
Bradley	22	Duquesne	31
Bradley	50	Duquesne	46
Bradley	59	Ill. Wesleyan	44
Bradley	44	Loyola	51
Bradley	52	Marquette	50
Bradley	72	Ill. Wesleyan	35
Bradley	59	Augustana	29
Bradley	40	Loyola	38
Bradley	51	St. Louis	40
Bradley	37	DePaul	50
Bradley	52	DePaul	36
Bradley	34	Great Lakes	41

Total: Won 15, Lost 6

RESUME OF THE SEASON

For the sixth consecutive year, the Bradley basketball team successfully tackled a schedule composed of some of the strongest teams in the country and representing all sections of the nation. Bradley fans expected great things of the "Fighting Five" and the team fulfilled those anticipations.

Due to the expanded war program the Braves were not able to use the armory for home games, but arrangements were made by Coach A. J. Robertson to "carry on" in the Woodruff and Pekin high school gymnasiums. The war situation was brought even closer to the team as Jim O'Brien, playing his third year with the team, was called to the army in midseason.

Opening the season with a veteran lineup the team was composed of Bill Chinuge and Paul McCall at guards, Chris Hansen at center, and Ray Ramsey and Jim O'Brien at forwards.

The Braves lost the opener to the strong Iowa State quintet, 56 to 43 but came back in the next game to defeat Denver University 57 to 43, led by Ramsey's 23 points.

The next game saw Denver turn the tables on the Braves on the latter's home court. The boys just couldn't seem to get going, and the game ended with the Techsters on the short end of a 38 to 26 score. Out on the coast, however, the Braves displayed some of their old form to trip California 46 to 34, after overcoming an early 13 to 2 lead.

Returning to the Woodruff Gym, Bradley continued her winning ways by overcoming in quick succession Harvard, Oklahoma, Texas A&M, Oregon State, and rose to what was probably the greatest exhibition of basketball of the year as they downed West Texas State, the "World's tallest basketball team." Speed and clever ball handling won over extraordinary height as the Braves came from behind to win 52 to 49 after the lead changed hands nine times in the last half.

In a two game series with Duquesne, one at the Chicago Stadium and one on the home court, Bradley broke even losing the first 32 to 22 and winning the second 50 to 46.

Back in the Stadium again, Loyola pulled away in the last 90 seconds of play to top the Braves 51 to 44. In the next home game McCall came to the rescue in the last seconds to throw the game into an overtime and then break the tie again to lead the Techsters to a 44 to 42 win over Marquette University.

Jimmey O'Brien, playing his last game for Bradley before answering Uncle Sam's call, led a second half scoring spree to drub Wesleyan in a 72 to 35 roughhouse game at Bloomington. The win was Bradley's thirty-seventh Illinois college conference win in a row and the twelfth consecutive triumph over the Titans.

The Braves made it thirty-eight conference victories in a row as they took Augustana into camp 59 to 29.

Bradley staged a second half comeback to get a 40-38 revenge win over Loyola Ramblers in the next game. The scoring spree was opened by one of McCall's famous set shots and a trio of baskets by Chris Hansen cinched the game.

Larry Leonard gave a repeat performance of his last year's scoring exhibition against North Dakota as he rang up 14 points after replacing Ray Ramsey late in the first half of the St. Louis game when Ramsey suffered a sprained ankle. Final score of the game was St. Louis 51, Bradley 40.

In the two game series with DePaul, the Braves broke even losing in Chicago, but winning on the home court. The Chicago studium jinx continued as the Bradley team absorbed a 50-37 defeat at the hands of the DePaul Demons before one of the largest crowds ever to watch a basketball game. Back in Peoria, however, a second half drive netted the team a 52 to 36 victory to repay DePaul for the 13 point trouncing in the Chicago Stadium.

Basketball fans were given a real thrill when it was announced that Bradley would play a post season game against the famous Great Lakes Training school squad for the benefit of Naval Relief. With practically every man on the team a former All-American player, the Great Lakes team was recognized as one of the nation's very best and boasted a record of 28 wins and five defeats against the country's strongest teams on their home courts.

A pair of All-Americans, Frank Baumholtz and Ernie Endres, scored 25 points in the second half to overcome a nine point Bradley halftime lead and grab a 41 to 34 victory for the Great Lakes Training school in one of the most thrilling games of the year.

This game brought to a close the basketball season and was the last game for Paul McCall, Chris Hansen, and Bill Chinuge. These seniors have held key positions on the team for the last three years and will be greatly missed next year.

Freshman Basketball

Second row—Bob Hodges, Mgr.; Bob Molitor, Bill Lucas, Bud Bucy, Jim Verkler, Bill Luthin, Dick Haack, Bill Witzleb, Coach Mienen.
Front row—Gus Burnham, Dave Watkins, Joe Kundig, Roy Roberts, Dean Boyd, Don Ashley, John Vevig, Wesley Wolpert.

Back row—A. J. Robertson, Coach; Whitmore, Markoski, Darst, Zoss, Koch, O'Brien, Butkovich, Case, Schlegel, Deatherage, Mgr.
Front row—Whiteside, Kennett, Leonard, Van Ness, Ormsbee, Homyk, Howell, Wallin, Capt. Klesath, Cler, Thompson.

Baseball

SCORES

Bradley	1—U. of Illinois	7	
Bradley	14—Arkansas College	3	
Bradley	11—U. of Mississippi	8	
Bradley	8—U. of Mississippi	4	
Bradley	12—Vanderbilt U.	13	
Bradley	11—Murray Teachers	5	
Bradley	4—Augustana	0	
Bradley	3—Upper Iowa	0	
Bradley	8—Washington U.	4	
Bradley	6—North Central	7	
Bradley	4—Western Teachers	1	
Bradley	1—Illinois Wesleyan	4	
Bradley	2—U. of Wisconsin	13	
Bradley	7—Lake Forest (12 innings)	3	
Bradley	3—Illinois Wesleyan	2	
Bradley	0—U. of California	3	
Bradley	2—U. of California	5	

RECORD

Won 10 Lost 7 Percentage .588

CONFERENCE RECORD

Won 3 Lost 1 Percentage .750

Ted Homyk's entrance into the Hall of Fame with a no-hit game against Upper Iowa, and Swen Wallin's one-hit performance over Augustana featured Bradley's 1941 baseball season. The Braves won 10 of the 17 games on their impressive schedule.

Bern Markoski led the regulars at the plate with a .333 batting average, followed by Larry Leonard with .319. Bill Whiteside came through with .286 to take third place in the batting parade.

The Braves lost their opener, 7 to 1, at Champaign against the University of Illinois after they had had but two days of outdoor practice and the Illini had just completed their southern trip. Taking their own southern swing, the Tech squad came back with four wins, only one loss, and plenty of stories about Southern fried chicken.

In the first home encounter, Wallin pitched his great game, and the next morning, Homyk turned in his masterpiece. The bespectacled left-hander came back three days later, when Wallin was ineligible, to set Washington U. down with seven hits.

In the second portion of the season, the Braves dropped five of their eight games, winning from Western Teachers when Wallin returned to duty with a four hitter, from Lake Forest in twelve innings, and from Illinois Wesleyan in a return game. The last two losses were to California University's Golden Bears, as Bradley fans got their first look at night intercollegiate baseball in Peoria. The games were played at Caterpillar field.

Wallin was named honorary captain. The usual lineup included Buss Ormsbee or Johnny Van Ness behind the plate, Stan Butkovich at first base, Keith Kennett and Larry Leonard working as the keystone combination, Bern Markoski at third, Bill Whiteside in left field, Rod Thompson in center, and Harold Klesath in right.

Front row—Thomas Marshal, Elroy Littlewood, Herb Young, Bob Thacker, Bill Chinuge, Don Whitmore, Kenny McMullen, Clancy Tohn, Jack Shonkwiler, Jay Foutch.
Back row—C. Hewitt, coach; Don Goff, Major Darst, Paul McCall, Chris Hansen, Jack Lotz, Ray Ramsey, Hod Lundeen, Jim Law, Captain; Harold Morrison, Manager.

Track

DUAL MEETS

Bradley 41—Loyola U. 67
Bradley 75½—Augustana 50 2/3
Bradley 85—Illinois Tech 46

TRIANGULAR MEET

Bradley 73
Illinois Wesleyan 43½
Millikin 37½

ICC TRACK AND FIELD MEET

1. Bradley 74 6/10
2. North Central 53 7/10
3. Ill. Wesleyan 21 3/10
4. Augustana 18
5. Knox 16½
6. Monmouth 14
7. Millikin 11
8. Wheaton 9
9. Ill. College 6 6/10

The highlight of the 1941 track season was the Illinois College Conference meet in which Bradley decisively outpointed all opponents to cop the conference championship. Bradley scored a total of 75 3/5 points while the nearest opponent, North Central Teachers College, was far behind with 53 7/10 points.

Led by fleetfooted Ram Ramsey, who won four first places, the Braves managed to snatch seven first places as four new records were set, three by Bradley. Ramsey lowered the conference record in the low hurdles to 25.3 seconds and beat his own Bradley all-time record in the 120 yard high hurdle event as he skipped over the sticks in 15.1 seconds.

Other meet records were shattered by Bradley men as Paul McCall tossed the shot 46 ft. 4½ inches and Chris Hansen heaved the discus 137 ft. 7½ inches to set two more records. Jim Law gave Bradley its seventh first place as he won the javelin event with a throw of 182 ft. 7½ inches retaining his conference record.

The conference title is the first that Coach C. M. Hewitt's Bradley Trackmen have won since the days of the great Pat Redd in 1932 when the Braves last played host to the meet.

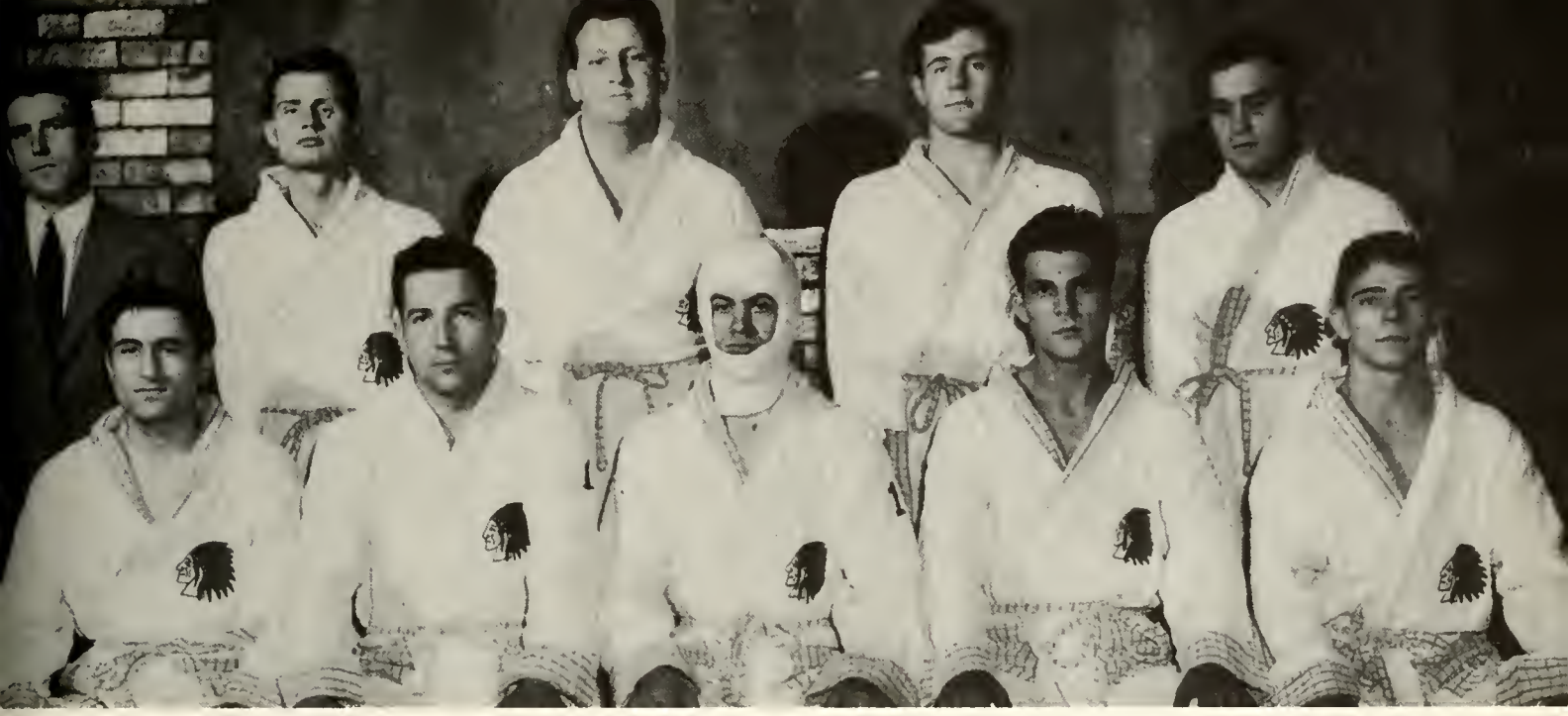

Back row—Mr. Moyle, Frank Rockwell, Walt Conovay, Matt Lauck, John Knezovich.
Front row—Ralph Coletta, Harold Morrison, Jim McGinn, Robert Lee, Dustin Favorite.

Wrestling

Coach Wm. C. Moyle (Iowa)

Bradley 13—Chicago 21
Bradley 23—Northern State Teachers 15
Bradley 0—Northwestern 30
Bradley 0—Iowa 32
Bradley 28—Northern State Teachers 10
Bradley 31—Augustana 0
Bradley 3—Normal 33
Bradley 38—Augustana 5
Bradley 8—Wisconsin 19

Won 4 — Lost 5

RESUME OF THE SEASON

During the past season the Bradley wrestling team under the guidance of coach Bill Moyle completed one of the most strenuous wrestling schedules ever undertaken by Bradley wrestling teams. In view of the fact that a few conference schools in the Illinois College Conference sponsor intercollegiate wrestling, it was necessary for Bradley to compete against the toughest competition in the country, mainly the U. of Iowa, U. of Chicago, U. of Northwestern, and the U. of Wisconsin; in order to arrange an attractive schedule and provide the Bradley students with the much needed competition.

In spite of the fact the above colleges had unusually strong teams Bradley wrestlers never-the-less made a commendable showing. There was an increase of interest and participation throughout the entire season. This enthusiasm which was shown is without a doubt an outgrowth of Bradley's intramural wrestling tournament, which for the first time in its history had over fifty men competing. The outstanding wrestlers during the season were James McGinn, who won six out of nine matches; Matt Lauck winning four out of nine matches; Captain Harold Morrison winning five out of nine bouts; and Dustin Favorite, a Freshman, who was competing for the first time, winning four out of nine bouts . Other point winners for Bradley were Robert Lee, Robert Lane, Ralph Colletta, Frank Bockwell, Al Lautenschlager, John Knezovich, Walt Conavay and Don Holmes.

Since most of the wrestling team are Freshmen and Sophomore the outlook for next year's team is without a doubt very encouraging.

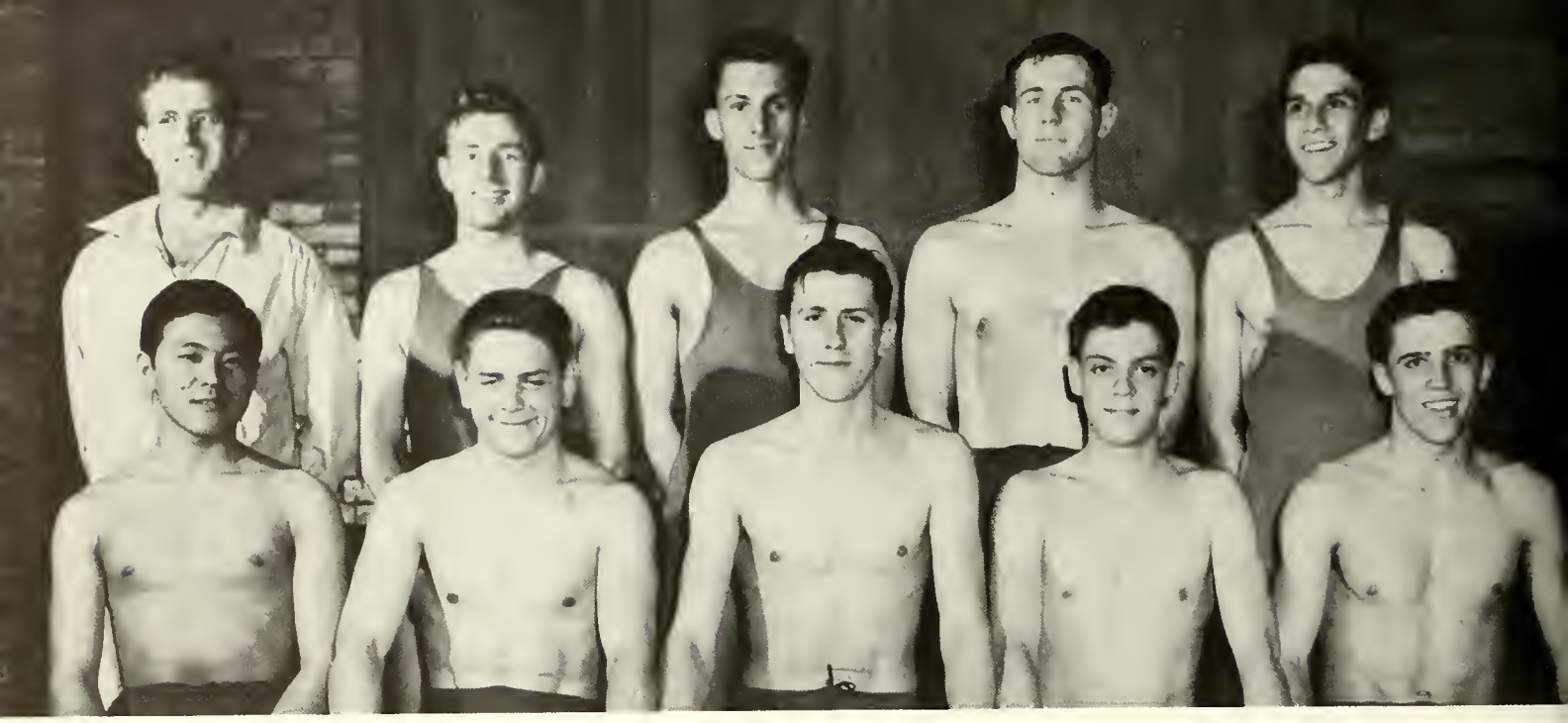

Back row—Mr. Moyle, Frank Suto, Buel Bennett, Matt Lauck, Ben Rosales.
Front row—Frank Kanzaki, Leonard Kull, Art Ecklund, Bill R. King, Tom Adams.

Swimming

SWIMMING 1942

Coach: Wm. C. Moyle (Iowa)

SCORES

Bradley	19	Wesleyan	43
Bradley	24	Knox	50
Bradley	36½	St. Ambrose	38½
Bradley	30	St. Ambrose	45

Won 0; Lost 4.

RESUME OF THE SEASON

Swimming at Bradley has undoubtedly achieved some progress during the past year. Though our season's record is rather lax, yet our individual performances from a squad of unexperienced swimmers deserves praise for its unheralded effort.

The nucleus of the squad consisted mostly of swimmers who were participating in competition for the first time. Most of them learned the technique of various strokes in Physical Education classes and lacked previous instruction before coming to Bradley.

Bill King, in the backstroke; Captain Matt Lauck, in the dive; and Frank Kanzaki, in the free-style events, were the consistent point winners throughout the season. Noteworthy performances were King and Lauck winning three 1st place honors in the four meets and Kanzaki taking the top scoring honors with 26½ points in four meets.

Other point winners were Tom Adams, Bule Bennett, Art Eckland, Leonard Kull, Ben Rosales, Frank Suto and Hal Willett.

With six of the ten squad members being Freshmen and three being Sophomores, Bradley can look forward to experienced and capable swimming teams in the near future.

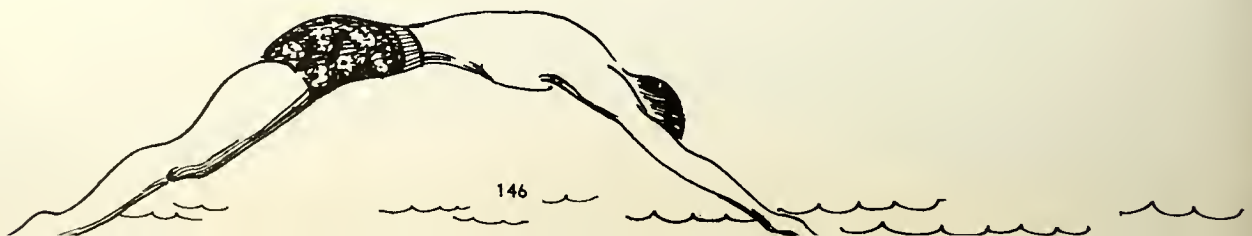

Armstrong, Miner, Szold, Capt.; Worland, Jensen.

Golf

SCORES

Bradley... 9	—U. of Louisville..... 9	Bradley...13½	—St. Ambrose 4½
Bradley... 5½	—Western Kentucky ..12½	Bradley...16½	—Western State..... 1½
Bradley...12½	—Vanderbilt U. 5½	Bradley... 8	—Illinois College.....10
Bradley...10	—Illinois Tech 8	Bradley...14	—Knox 4
Bradley...10½	—Knox 7½	Bradley...10½	—Illinois Wesleyan ... 7½
Bradley... 2	—St. Louis U.....16	Bradley... 5	—Illinois College 13
Bradley... 3½	—St. Ambrose 8½	Bradley...13	—Illinois Tech..... 5

Bradley... 7½—Western State... 4½

Won 10 Lost 5 Tied 1 Percentage .667

LETTER MEN

(All Minor Letters)

Art Szold
Robert Armstrong
Francis Minor
Horace Worland
David Jensen

Tennis

Coach—Wm. Moyle (U. of Iowa).
Manager—Curtis Reents, Brimfield, Ill.

Bradley.....0—Illinois Wesleyan.....6
Bradley.....0—Illinois College.....6
Bradley.....0—Illinois Wesleyan.....6
Bradley.....0—Augustana 6
Bradley.....1—Illinois College.....5
Bradley.....1—Western Teachers.....5

Won 0 Lost 6 Percentage .000

No letters awarded.

Back row—Wm. Moyle, Coach; Jordan, Bachman, Holiman, Reents, Mgr.
Front row—Kastory, Denton, Pfeiffer, Van Norman.

FEATURES

136783

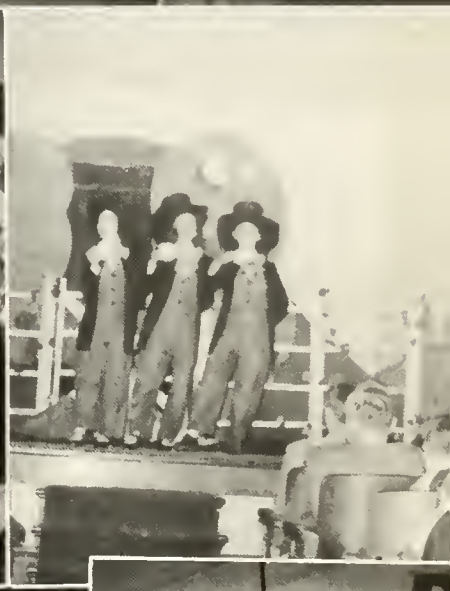

4
3
2

NDY B

B
LASS 19
CL

CANDY

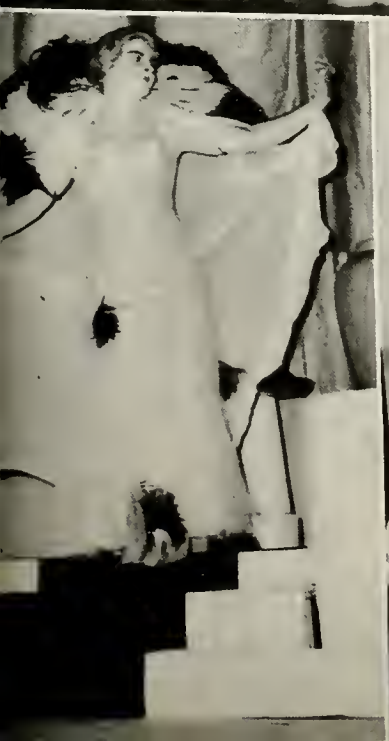

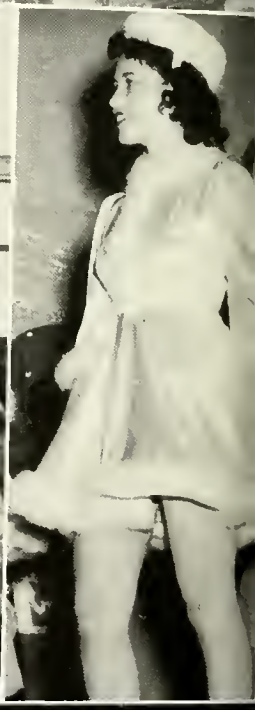

RADLEY has unusually large curricular offerings for a small college. Besides regular liberal arts rses, there are departments in business adminis-ion, home economics, industrial education, music, and nursing. It has a national reputation.

Bradley is on the approved list of the Association merican Universities and the American Association Jniversity Women. It is accredited by the North tral Association of Colleges and Secondary Schools a degree-granting institution; by the University of ois with Class A standing, and by the Illinois e Department of Public Instruction.

Bradley Hall Where Freshmen Will Register Next September

COURSES

I. General College

Four-year curricula leading to an A.B. or B.S. degree.

Division I. Humanities

Art, English, Journalism, and Speech
Foreign Language and Literature
History and Appreciation of Music
Philosophy, Introduciton to the Humanities.

Division II. Social Studies

Economics, Education, History,
Library Science, Political Science,
Psychology, Sociology,
Introduction to Social Studies.

Division III. Sciences and Mathematics

Astronomy, Biology, Chemistry, Hygiene, Mathematics, Physics, Introduction to Biological Sciences, Introduction to Physical Sciences.

II. Business Administration

Four-year course leading to the B.S. degree. Accounting, marketing, advertising, salesmanship, business law, finance, insurance, secretarial training.

III. Home Economics.

Four-year course giving the B.S. degree. Foods, clothing, and textiles. The work is offered to those who desire: (1) A general knowledge of the subject matter relating to economic, scientific, and social problems of the home as a part of their liberal arts education, (2) To enter the field of institutional administration as dietitians, directors of lunch rooms, or cafeteria managers; (3) To teach Home Economics in elementary and secondary schools. This work meets the Smith-Hughes requirements.

IV. Engineering

General engineering course leading to B.S. degree and freshman and sophomore years in architectural, mechanical, electrical, chemical, and civil engineering.

V. Industry and Teaching Industrial Arts

Curricula leading to B.S. degree.
The Division of Industry and Teaching Industrial Arts is responsible for teaching two types of students: (1) those desiring to prepare for entrance into some industrial occupation, and (2) those who desire to secure preparation for teaching Industrial Arts, Automobile Maintenance and Repair, Drafting—Machine, Mechanical and Architectural; Electricity; Metalwork—General metal, sheet metal, forging, machine shop; Printing; Woodwork—Bench, furniture making, carpentry, millwork and pattern making.

VI. Pre-Medical

A course preparing students to enter medical colleges, meeting the requirements of the American Medical Association. Special course for nurses.

VII. Law (a combination course)

To students wishing to enter the profession of law or medicine, Bradley offers the opportunity for a combination course with the professional colleges of co-operating universities, making it possible to secure the baccalaureate and professional degrees in one year less than the usual time.

VIII. Music

The College of Music offers four-year courses leading to the A.B., B.S., or B.M. degree. Piano, organ, violin, voice, public school music, and dramatic art. Special catalogue sent on request.

IX. Art

The School of Fine and Applied Art offers four-year courses leading to the B.S. degree. Departments of painting, sculpture, design, and commercial art.

X. Public Service

This course of study is designed to meet the needs of students looking towards the professions of public administration, social work, and law.

XI. Vocational Courses

This work includes courses for draftsmen, woodworkers, metalworkers, machine shop practice, automobile, applied electricity, aviation.

XII. Horology

Watchmaking, Jewelry, Engraving

CO-OPERATIVE PLAN—Bradley will accept a limited number of students who are interested in securing a college education on the co-operative plan that has been so successful in over twenty leading colleges and universities.

High grade, earnest students accepted on this plan will devote their entire time during 1942-43 in college in the course of their choice. At the end of the year they will be assigned to one of the co-operating companies, enter employment on regular pay, working one semester, return to college the next, and complete the work for a degree in five years. The advantages of this plan in motivating college work, understanding industry, helping the student to be self-supporting after the first year, and in securing employment after graduation are obvious. The college will select students for this plan only after a careful analysis of the applicant's ability, desires, and personality. Immediate preliminary correspondence and conferences are invited.

BRADLEY POLYTECHNIC INSTITUTE

Peoria, Illinois
Address the President
DR. FREDERIC HAMILTON

Above are Jean Jacob, Eric Barthel, Paula Bruninga and Oren Lane, queens and kings of the ball, as they discussed plans at the INGLATERRA ballroom, scene of many Bradley dances.

Compliments of
Fredman Bros. Furniture Co.
Students shown are Jeanne Hinds and John Ferguson

Artist Photographers

BURKHART STUDIOS

420 Main Street
PEORIA, ILLINOIS
Phone 9233

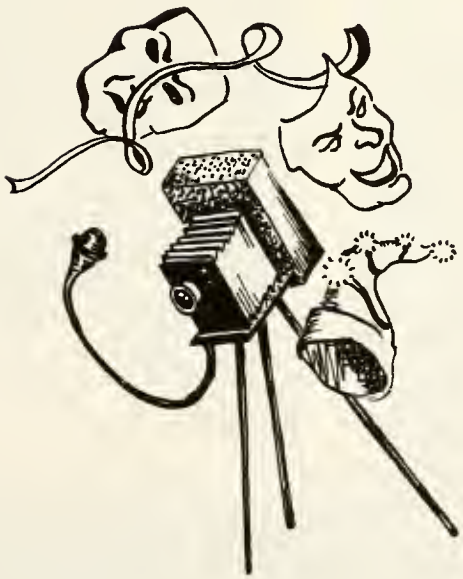

Official Photographers
for the
1943 Polyscope

— Sittings by Appointments

There is a

FIFTH DIMENSION...

There's a fifth dimension, not taught in schools, not discovered by mathematics or science. It's an intangible something that measures the width of the heart . . . the understanding . . . the cooperation, whether it be a school, a family, or a neighborhood.

It can be in a handshake . . . a cordial invitation . . . the warmth of a store's relationship to its customers. And there's a fifth dimension in the spirited cooperation of a store to serve a community, people in all walks of life.

For 62 years Block & Kuhl's has stood near-kin in the affection of Central Illinois. That's why we've counted this fifth dimension along with the brick, and mortar and steel of Block & Kuhl Co.

And we shall continue to be measured, not by square feet, or number of floors, but by the warmth of our hospitality, the depth of our courtesy, and the scope of our service!

BLOCK AND KUHL CO.

PEORIA

With Branches in

JOLIET	ROCKFORD	AURORA
MOLINE	ELGIN	DECATUR
DANVILLE	QUINCY	E. ROCKFORD

OFFSET LITHOGRAPHY

ALERT ADVERTISERS THE COUNTRY OVER ARE TURNING TO OFFSET LITHOGRAPHY AS THE NEWEST DEVELOPMENT IN THE REPRODUCTION OF MODERN ADVERTISING.

Creative artists prepare your preliminary sketches, suggest effective layouts, and do finished art work.

Especially built precision camera which records your copy on photo-film.

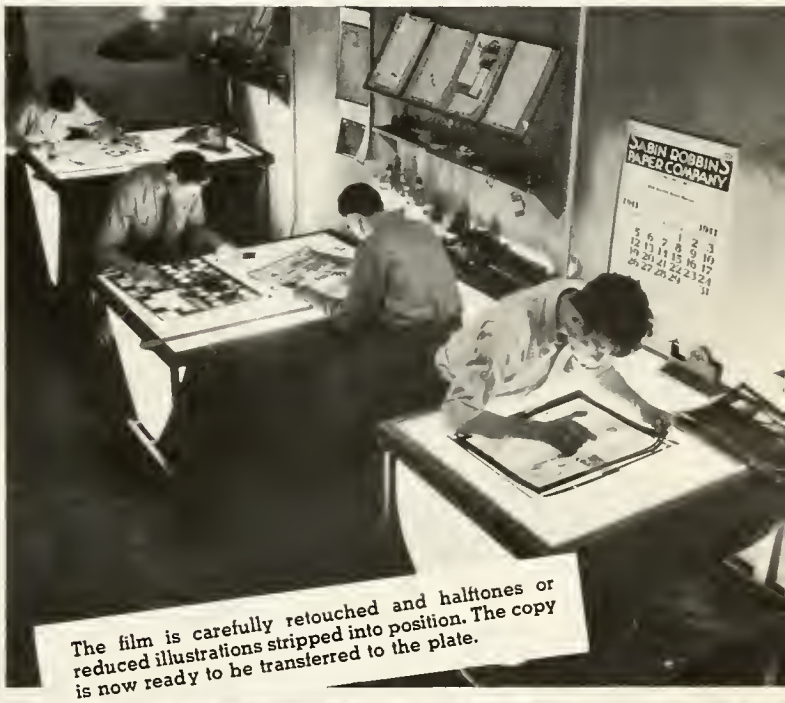

The film is carefully retouched and halftones or reduced illustrations stripped into position. The copy is now ready to be transferred to the plate.

The photo film is placed on the sensitized plate in a vacuum frame under pressure and a powerful arc light transfers the image to the plate.

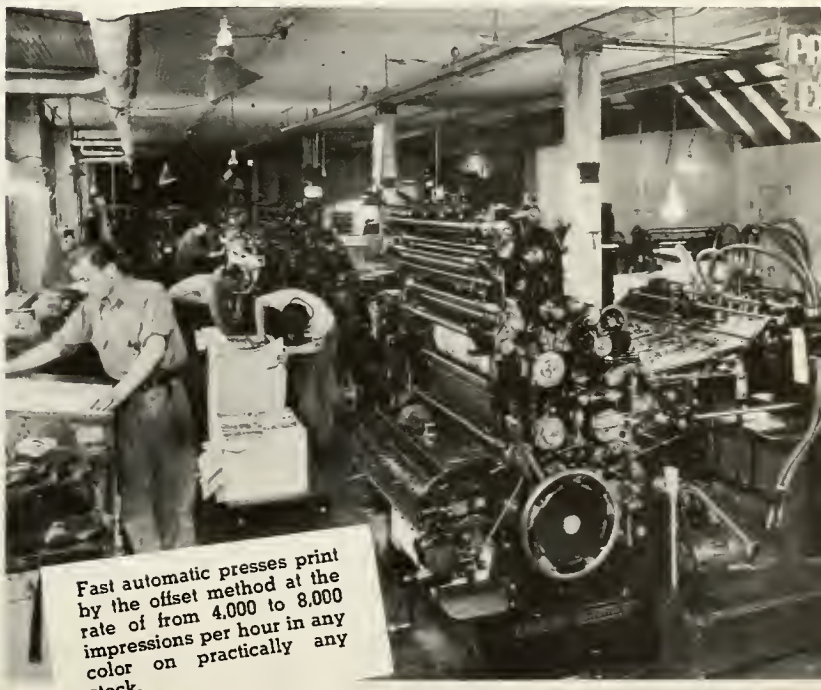

Fast automatic presses print by the offset method at the rate of from 4,000 to 8,000 impressions per hour in any color on practically any stock.

PEORIA BLUE PRINT & PHOTOPRESS CO.
119 N. Washington St. Peoria, Ill.

"Everything for Mademoiselle"

The DARLING SHOP

Modeled by Shirley Ernsberger, Paula Bruninga, Jean Jacob and Jean Brennan.

Junior Priorities

on Sweney, "B" Club
n, wears an exclusive
Scott" playsuit with
l skirt. ($8.98)

Clatfelter, in another
ner exclusive . . .
lis Original" 2-piece
suit of Jingo faille.
($10.95)

BERGNER'S

Junior Shop, 3rd Floor

SPORT GOODS **PORTMAN'S** GOOD SPORTS

122 N. ADAMS

George J. Krei

Clothiers and Furnishers

430 Main St. PEORIA

N. E. BORN PAINT CO.

Paint — Wallpaper — Glass

536 FULTON PHONE 3-3719

KEENAN SPORTING GOODS CO.

514 MAIN STREET

"Sport Goods for Good Sports"

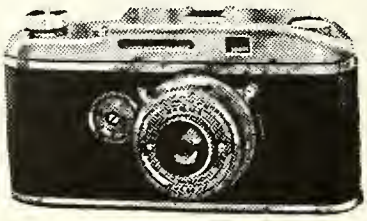

PEORIA CAMERA SHOP

110 S. MONROE

EVERYTHING PHOTOGRAPHIC

SINGER'S JEWELRY CO.

420 MAIN STREET

Complete Selection of

BULOVA, ELGIN, GRUEN and HAMILTON WATCHES

O'BRIEN-JOBST

Clothiers — Hatters — Furnishers

113 SOUTH JEFFERSON

French, Shriner and Urner Shoes

Compliments of

KNOBBE CLEANERS

2119 MAIN STREET

SUTLIFF & CASE

2201 MAIN STREET

Drugs — Lunches — Sundries

School Supplies

WARE-ANDREEN CO.

MEN'S SHOP

Clothiers . . . Furnishers

127 SOUTH JEFFERSON AVENUE

LOLA'S Home-Way EATS

Always Good Food

1919 MAIN STREET

GOLDSTEIN JEWELRY COMPANY

211 SOUTH ADAMS STREET

RINGS SWEATER PINS GOLD BEADS CHARM BRACELETS KEY CHAINS

TIE CLASPS PEARL NECKLACES INDIAN JEWELRY WATCHES MEN'S JEWELRY

KLEIN'S
222-224 South Adams Street
"The Store for Young People's Fashions"

AL BACKES, Brad- junior, Lambda Phi, ears a jacket dress of avy crepe, Connie shoes

HERB ROSZELL, Tech sophomore, Alpha Pi, wears a Klein's diagonal weave Eagle Suit and Winthrop shoes.

The SCHRADZKI Co.
Established 1854
Correct Wearing Apparel for young men and women
Modeled by Paul McCall

LYNCH BROS.
OIL CO., Inc.

MASTER
SERVICE
STATION

422 North Adams Street
EVERY SERVICE FOR YOUR CAR

To All Those
Who Have Contributed
To The Success
of This Book

THE POLYSCOPE STAFF
says
"THANKS"

Finest Craftmanship

Year Books of merit must have covers of finest craftsmanship.

Skillful Attention

Successful binding of periodicals and rebinding of library books requires skillful attention.

Our Aim

We constantly bear these in mind in all our work for Bradley Polytechnic Institute.

Pfisterer's Bindery

348 EAST FREMONT STREET
GALESBURG, ILLINOIS

The Central National Bank and Trust Company
of PEORIA
Buy United States Defense Bonds
MEMBER FEDERAL DEPOSIT INSURANCE CORPORATION

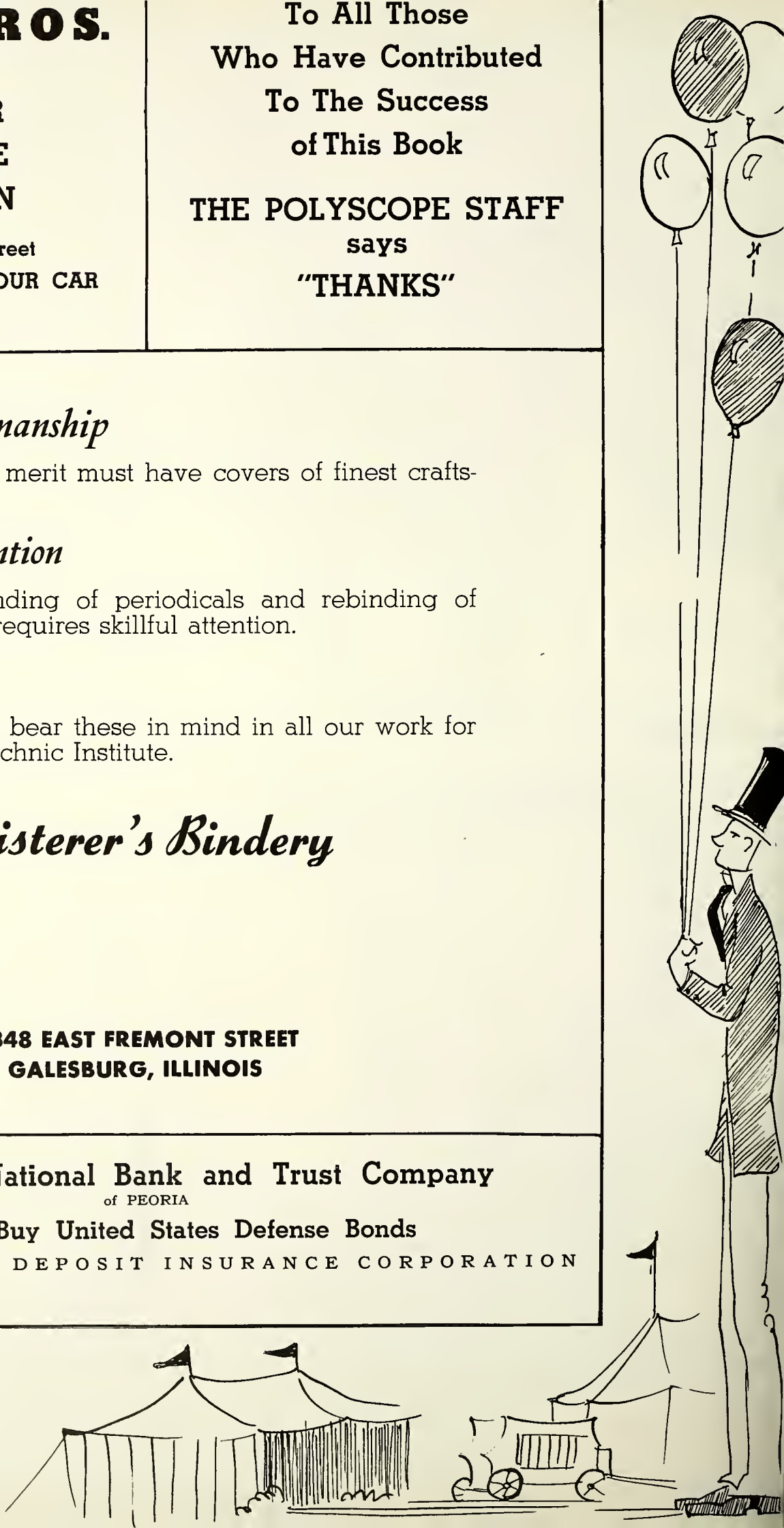

Sue Sprenger and Jim White purchasing their tickets from Mildred Dunseth, about to enter the

VARSITY THEATRE

(Just off the campus)

The B&M . . . Peoria's Quality Store since 1890

Two Tech Co-eds in Tailored

Frances Dexter classics—$14.95 each.

Kay Crisler (left) appears in a printed petal screen sheer and Ann Heideman is modeling a petal screen plain frock which appeared in *Mademoiselle*

CLARKE & CO.

BRADLEY TECHNICIANS!

Highly trained men and women play an important role in the American Way of Living.

In PEACE or WAR your training is an asset to our Nation.

Central Illinois Light Co.

Index

A

Ackerman, Bruce, 88, 92.
Adams, Tom, 82, 96, 146.
Adamson, Miss Dorothy N., 19.
Ade, Donald, 59, 60, 119, 130.
Adkins, Truman, 87, 130.
Albrecht, Florence, 60, 88, 94, 96.
Aldrich, Ruth.
Alexander, F. A., 127.
Alsen, Beverly, 82, 89, 113.
Anderson, Helen, 60, 95.
Anderson, Virgil.
Antrim, Doris, 96, 103.
Appleby, Robert.
Archdale, Carol, 115.
Archdale, Jeanne, 80, 115.
Arends, Mildred, 32, 87, 94, 97, 98, 99, 100, 106, 130.
Arment, Mr. Hollace E., 19.
Armentrout, Harold.
Armstrong, Robert, 147.
Arnett, Francis, 32, 88.
Arnholt, Dean.
Arnold, Carolyn, 74, 88, 95, 115.
Asay, Duane, 82.
Ashby, Charles
Ashby, Don, 142.
Atherton, Leslie, 72, 92, 102, 135.
Atteberry, Virginia, 81, 103, 122.
Avery, Dr. Harold G., 19, 92, 93, 117, 134.
Axelrod, Lionel, 60, 92.

B

Bachman, Richard, 147.
Backes, Eileen, 80, 113, 151.
Backes, Opal, 60, 85, 87, 88, 92, 97, 98, 102, 105, 112, 151, 161.
Bailey, Elizabeth, 80, 94, 100, 103.
Baker, Grace, 94.
Baker, Harlan, 82, 101, 117, 135.
Baker, Lee, 32, 58, 90, 91, 93, 99, 109.
Barclay, Betty, 60, 113.
Barlow, Homer, 32, 92, 95.
Barnewolt, Charles, 121.
Barsalow, Adolph, 127.
Bartelmay, Alma, 80, 98, 103, 107.
Barthel, Eric, 60, 96, 118, 123, 130, 154.
Bartholomew, James.
Batchelor, Mrs. Kathryn.
Bateman, Lloyd, 103.
Baumann, Leo, 74, 88, 100.
Baurer, Margaret, 75, 94, 96, 98, 105.
Baurer, Robert, 117.
Baurer, William, 88, 92.
Beard, Earl.
Beard, June, 80, 103, 113.
Beatty, Phyllis, 50, 60, 98, 104, 105, 114.
Beck, Clyde, 126.
Becker, Charles.
Becker, Constance, 74, 88, 98, 103.
Becker, Mr. Philip, Jr., 19, 101.
Beebe, Leon.
Beechom, Clarence.
Bell, Dr. Howard J., 19, 85, 87, 90.
Bell, June, 103, 107.
Bennett, Buell, 75, 111, 130, 146, 158.
Bennett, Jeanne, 80, 103, 107, 150.
Bennett, Joe.
Bennett, Verne, 33.
Benson, Miss Beatrice, 19.
Berger, Harlan, 32, 92, 93, 121, 130, 135.
Bergin, Daniel, 32, 92, 93, 109.
Berte, William, 111, 122.
Bertsche, Mary Ann.
Betzelberger, Sue, 80, 96.
Binder, Jean, 82, 115.
Bischoff, Dorothy, 60, 88, 104, 113.
Bishop, Charles.
Black, Marguerite, 96, 103.
Blackwell, Shirley, 80, 94.
Blair, Barbara, 61, 94, 97, 98, 113, 131, 149, 151.
Blair, Byron, 110, 111.
Blair, J. Allen, 33.
Blair, Robert, 33, 91, 97, 99.
Blanchard, Dean, 82, 109.
Blankenborn, John.
Blickenstaff, Wyverne.
Blomeyer, Mrs. Dorothy P., 19.
Boales, Jerry.
Bodtke, Richard, 33, 53, 90, 91, 97, 99.
Bogott, Norman, 117.
Bogguss, Betty, 92, 103.
Bohl, Helen, 74, 107, 130.
Bolinger, Lyle, 74.
Bolton, Burton, 74.
Bone, Mrs. Grace, 19.
Bonk, Donald.
Borland, Mrs. Jean, 19.
Bower, Robert.
Bowman, Richard.
Boyd, Betty, 33, 90, 97, 99, 114, 123.
Boyd, Wean, 56, 80, 92, 109, 142.
Bracker, LaVerne, 117.
Bradley, Marcia, 61, 88, 94, 100, 106, 130, 151.
Bramlage, Bruce.
Brehm, Melba, 80, 95, 96, 105, 107, 151.
Brennan, Jean, 34, 95, 114, 123, 158.
Briggs, Jean, 61.
Briney, Betty, 80.
Brown, Curtis, 109.
Brown, Mrs. Fred, 125, 127.
Brown, James, 34, 93.
Brown, Margaret, 34, 88, 115.
Brown, Samuel.
Brown, W. G.
Browning, Martha, 61, 98, 127.
Browning, Nancy, 74, 97, 98.
Bruninga, Paula, 59, 61, 88, 89, 100, 102, 107, 130, 154, 158.
Brunnenmeyer, Jack, 61, 98, 102, 120.
Buckingham, Charles, 109.
Bucy, Carter (Bud), 138, 142.
Burk, James.
Burk, Orville, 82.
Burnham, Olonzo (Gus), 109, 142.
Burnham, Mr. Cardon V., 105.
Butkovich, Stanley, 136, 141, 143.

C

Campbell, Venia, 76, 107, 151, 152.
Carius, Marvin, 74.
Carlson, Richard.
Carney, Patrick, 96, 109.
Carrier, Mr. Charles, 125, 127, 129.
Carter, Mr. Asa, 18, 20.
Cartwright, Thomas, 74, 92, 95, 105, 121, 123, 150.
Case, Don, 143.
Case, Jane, 33, 98, 100, 102, 112.
Chamberlain, Mary Jeanette, 75, 77, 88, 98, 113.
Champion, Bob.
Chance, Clayton, 61, 85, 101, 105, 111, 130.
Charles, Pauline, 80.
Chesko, Cecelia, 34, 94, 100.
Chestermail, Harry.
Chilcot, Lois, 34.
Chinuge, William, 35, 135, 138, 140, 144.
Chiotte, Anna Mary, 74, 100, 104, 105, 115.
Christensen, Don, 126, 128, 129.
Church, Don.
Clare, Richard.
Clark, Robert.
Clatfelter, Jean, 35, 88, 97, 104, 105, 112, 135, 149, 159.
Cleary, Ave Mae, 80, 94, 96, 115.
Cleary, Betty, 80, 103, 113, 130, 150, 151.
Clegg, Marjorie, 35, 94, 100, 103, 104.
Cler, Donald, 61, 143.
Clifton, Neil, 122.
Cluskey, James, 74, 100, 104, 105, 151.
Cluskey, Mary Jean, 74, 98, 100, 115, 149.
Claybourn, James, 121.
Clybourn, Marion.
Coale, H. K.
Cochran, Bill, 80.
Cochran, Mel, 117.
Coffee, Merle, 126.
Coletta, Ralph, 61, 102, 135, 145.
Colgan, Mark, 81, 100, 102, 105, 122.
Conavay, Walter, 35, 120, 145.
Coogan, James, 82, 111.
Coon, Frank, 62.
Cooney, Bernadette, 11, 81, 92, 94, 113.
Coons, Lewis, 74, 90.
Corkill, John.
Corley, Phyllis, 80, 113.
Costello, Dorothy, 62, 103.
Coster, Howard, 80, 121, 122, 127.
Court, Richard, 35, 93, 116, 149.
Cowperthwaite, Dorothy, 62, 96, 97, 102, 107.
Cresswell, Wilfred.
Crisler, Catherine, 115, 149, 164.
Crisler, Jack, 62, 92, 95.
Crist, Milford, 35, 92, 93.
Croegaert, Virgil.
Crommett, James.
Crone, David.
Cunningham, Marilyn, 88, 103.
Curtiss, Stanley, 105.
Czaczka, Edward, 121.

D
Dace, Mr. Fred E., 20.
Dahlgren, Earl.
Dane, William, 81, 121, 138.
Darst, Bajor, 73, 96, 140, 143, 144.
Davis, Burton.
Davis, Eugene.
Davis, John, 82, 121.
Davis, Preston, 127.
Day, Frances, 36, 57, 87, 88, 89, 92, 93, 97, 113, 149, 151, 159.
Daykin, James, 121.
Daykin, Jonann, 76, 115.
Deatherage, Ralph, 36, 135, 140, 143.
Denton, Theodore, 62, 87, 147.
Derr, Howard, 73, 74, 116.
DeSutter, Elsie, 62, 92, 103.
Dewar, George.
Dickman, Kern.
Dickman, Robert.
Didink, John.
Diemer, Richard, 92.
Dillon, Betty, 62, 100.
Dillon, Miss Frances, 20.
Dingeldine, Eugene.
Disosway, Jean, 96, 103, 104.
Dixon, Carmen, 62, 149, 150, 151.
Doane, Richard, 109.
Dole, Robert, 82, 92, 117.
Dolson, Jack, 36.
Donovan, Nancy, 80, 83, 113, 149, 151.
Donovan, Robert, 121.
Doolan, John.
Dooley, Ann, 62, 94, 100, 104, 105, 115.
Dore, James.
Dovey, Bill, 75, 76, 90, 102.
Downing, Julian, 127, 129.
Driver, Mary.
Duhm, Elwin.
Dunbar, Helen.
Dunbar, LeRoy.
Dunseth, Lois, 80, 89, 90, 94, 95, 105, 115.
Dunseth, Mildred, 63, 95, 97, 163.
Durkee, Allan, 101.

E
Eckley, Robert, 63.
Ecklund, Arthur, 82, 109, 146.
Eckstrom, Clint, 36, 90, 91, 102.
Edwards, Margaret, 74, 94, 95, 100, 107, 130, 131.
Egert, Phyllis, 105.
Eldred, Wayne, 82.
Ellis, William, 121.
Emser, Donald, 75.
Engle, Edward.
Erlandson, Robert, 109.
Erlien, Ervin, 126.
Ernsberger, Shirley, 59, 63, 96, 97, 100, 115, 158.
Esch, Delmer, 109.
Estoesta, Peter, 127.
Evans, William, 74.
Everson, Kenny, 126.
Ewing, Allen.

F
Fahnestock, Miss Grace.
Faul, Clarice, 63, 96.
Faust, Miss Edith.
Favorite, Dustin, 80, 109, 138, 145.
Favorite, Wallace, 63.
Fenz, Willard, 74, 110.
Ferguson, John, 74, 111, 154.
Fickeisen, Mr. William F., 125, 127.
Filion, Jack, 122, 126, 129.
Fisher, Seward, 82.
Fitchen, Flo Jean, 10, 37, 55, 87, 92, 100.
Fitzpatrick, William
Flanegin, Robert, 75, 76, 90, 121.
Fletcher, Mr. L. J.
Flint, Dave, 138.
Floria, Richard, 63.
Folkers, Robert.
Ford, Harriet, 63, 94.
Ford, Virginia, 76, 77, 88, 113.
Forsyth, Alcie, 103.
Fort, Lyman, 74, 105, 111.
Forte, James, 121.
Foster, Donald.
Foutch, John, 63, 87, 92, 117, 135, 144.
Fox, Janis, 7, 36, 97, 115.
Fox, John, 63.
Foy, John.
Franco, Ed., 126.
Frantz, Rose, 64, 103, 104, 105, 122.
Frazier, Constance, 64, 95.
Fredland, Al, 85, 126.
Freeman, Charles.
Frey, William, 64, 87, 110.
Friederich, Allan, 74, 122.
Friederich, Adolph.
Friess, Lyle, 74, 109, 151.
Fritch, Raymond.
Frockt, Al, 122, 126.
Froelich, Archie.
Frye, Dr. Ellis K., 20, 85.
Fuller, Albert.
Fuller, Jean, 74.

G
Gable, Richard, 37, 55, 90, 91, 97, 99, 102.
Gahr, Mary.
Galbraith, Virginia, 20.
Galbreath, Marieva, 82, 83, 94, 100, 107.
Gambach, Lela, 122.
Gardiner, Bill, 64, 77.
Gast, Karl, 138.
Gault, Mr. Arthur E., 20, 134.
Gavin, Thomas.
Gedge, Joan, 37, 113.
Geeting, Lyle, 73, 75, 76, 92, 111.
Gehrt, Eugene.
Geiger, William, 121, 158.
Gerken, Allan.
Geese, Raymond.
Getz, John, 37, 109.
Getz, Mildred, 82, 92, 94, 158.
Giebelhausen, Ernest, 64.
Gilbert, Dalsen, 127.
Gill, Jack, 136.
Gillespie, Duff, 64.
Gillette, Jack, 80.
Gima, John, 119.
Goff, Don, 135, 136, 137, 144.
Goldberger, Elizabeth, 107, 130, 158.
Good, Quentin.
Goodgame, Carl, 126.
Goodspeed, Harvey, 37, 88, 96, 119.
Gordon, Mary.
Gorseline, Dr. Donald E., 20, 134.
Gould, Arland.
Gould, Evelyn.
Graham, Jean, 64, 88, 90, 91, 99, 130.
Graham, Mildred, 64, 94, 100.
Gravit, Julia, 76, 113, 130.
Grayum, Charles, 126.
Gregerson, Mildred.
Grimm, Carolyn, 94.
Grimm, Dr. Wilbur W., 20.
Cronewold, Herman.
Grosh, Gerald, 82, 105, 111, 122.
Grupe, Alfred
Guerrettaz, Paul, 100, 102.
Guthrie, Grant, 64, 88, 95, 97, 102.
Gyerman, Elmer, 72.

H
Haack, Richard, 142.
Hack, Elizabeth, 76, 88, 95, 97, 113.
Haehnel, Fred, 123, 135, 136.
Hale, Fredine, 37, 94, 100.
Hall, Eugene, 127.
Hallsted, Margaret, 65, 88, 94, 100, 102, 107, 130.
Hamilton, Dr. Frederic R., 15, 20.
Hammitt, Betty, 82, 115.
Hammond, Lois, 80, 83, 94, 107, 122.
Hammond, Gilbert, 38, 117.
Hannigan, Juanita.
Hansen, Chris, 38, 131, 136, 139, 140, 144.
Hansen, Gerald, 92.
Hanson, Leonard, 31, 38, 116, 123.
Hardin, Dale, 80.
Hardine, Harold, 121.
Hardy, Harold, 126.
Harker, David.
Harman, Nancy, 77, 81, 113.
Harms, Alfred.
Harold, Doris, 65, 92, 94, 95, 98, 103, 105, 115.
Harrington, Verle, 82, 101.
Harris, Margie.
Harsch, Harold, 65, 97, 99.
Hartwig, Edward, 65, 111, 130.
Hartz, Wilson, 81, 111.
Harvey, Miss H. Gertrude, 85.
Haskins, Patricia, 74, 88, 95, 97, 113.
Hathaway, Jane, 79, 81, 83, 90, 103, 113, 130, 151.
Hausam, Gerald, 50, 92.
Hawk, James, 65, 109.
Hayer, Mr. Leo, 26.
Hayes, Bernie.
Hazzard, Frank.

Heacock, Mr. B. C., 18.
Healy, Marguerite, 65, 92, 100, 104, 113.
Hedges, Margaret, 74, 77, 113.
Heeg, Patricia.
Heerman, Venetia, 80, 94, 104, 105.
Heggemeier, Winifred
Heidbreder, John, 126.
Heideman, Anne, 38, 95, 97, 99, 104, 114, 159, 164.
Heiden, Ray, 65, 123.
Heidrick, Madeline.
Heinrich, George.
Heins, Ruth, 75, 96, 103.
Heisel, John, 65, 92, 108, 135.
Heitzman, Dale, 65.
Henderson, Jack, 66.
Henderson, Jean.
Henderson, Wendell, 76, 122.
Henseler, Shirley, 80, 98, 100, 113.
Henson, Don.
Herbst, Edward, 126, 129.
Herget, Martha, 74, 90, 94, 95, 98, 115.
Herrmann, Geraldine, 77, 88, 115.
Hewitt, Mr. Cecil M., 21, 85, 134, 144.
Hickerson, J. C., 127.
Hill, Margaret, 80, 113, 151.
Hinds, Jeanne, 75, 89, 94, 95, 98, 100, 113, 154.
Hintze, Herbert.
Hirsch, Walter, 121.
Hodges, Robert, 138, 142.
Hoeger, Annette, 80, 100, 115.
Hoffman, Glenn.
Hoffmaster, Lyle, 88, 101.
Hogenson, Elizabeth, 27, 90, 113, 130, 131.
Hogenson, Dr. Palmer T., 21, 27, 92, 93.
Hoke, Byron, 82, 105, 109.
Holiman, James, 74, 119, 147.
Hollowell, Dr. Bennett, M., 21, 85.
Holmes, Betty, 66, 88, 94, 100, 103, 107, 130, 150.
Holmes, Donald, 109, 138.
Holmes, Jean, 31, 38, 94, 98, 104.
Holmse, Mr. Zealy, 18.
Homyk, Ted, 143.
Hoobler, Mary Evelyn, 38, 92, 94, 102.
Hook, Raymond, 38, 111.
Hopkins, Tom, 105.
Hornick, Edward, 100, 101, 121.
Howard, Dorothy, 122.
Howell, Dillard, 143.
Hubbard, Reginald, 66, 109.
Huber, Reuben, 117.
Huey, Patricia, 82, 83, 90, 113, 151.
Hult, Marvin, 150.
Hunt, Gordon, 66, 95, 98, 150.
Hunt, Lyman, 74, 121.
Hunter, Mr. J. I., 18.
Huntoon, Arthur, 126.
Hurff, Mr. Harry L., 26.

I

Ingrassia, John.
Ingrassia, Mario, 66.
Irvine, Margaret, 66, 104, 105, 113, 149, 150, 151.
Irving, Ralph, 66.
Irwin, Elaine, 39, 92, 94, 103, 104.
Isaacson, Dick.

J

Jacob, Jean, 39, 53, 88, 95, 97, 105, 112, 123, 130, 149, 151, 154, 158.
Jacob, Marilyn, 74, 77, 88, 95, 97, 113.
Janssen, Miss Danelia, 21.
Janssen, Dorothy, 39, 54, 90, 102, 105, 112.
Jefferson, William.
Jennings, Ernie, 127.
Jensen, Dave, 147.
Johanson, Dr. Ralph N., 21, 96.
Johnson, Miss Aldrea, 21.
Johnson, Dorothy, 74, 77, 88, 95, 115.
Johnson, Harriett.
Johnson, Kirgis, 109.
Johnson, Nancilee.
Johnson, Richard.
Johnson, Roberta, 66, 100.
Johnson, Verna Jean, 82, 83, 100, 107, 150, 151, 152.
Johnson, W. G., 127.
Johnson, William.
Jone, Thomas.
Jones, Jerry.
Jones, Leona, 105.
Jones, Virginia, 66, 94, 97, 107, 130, 131.
Joos, Jean, 39, 88, 102.
Jordon, Charles, 136.
Jordon, William, 76, 91, 95, 97, 100, 109, 122, 147.
Junker, Elizabeth, 98, 114.
Jurim, Herta, 82, 90, 95, 100.

K

Kambly, Miss Anite M., 21.
Kanzaki, Frank, 119, 146.
Karagiania, Engelo.
Kastory, 147.
Kellstedt, Pauline, 67, 113.
Kelly, Mr. Harold C., 125.
Kelly, Katherine, 95, 98, 100, 115.
Kemp, Granville, 82.
Kemp, Jane.
Kennard, Jim, 127.
Kennett, Keith, 39, 92, 135, 143.
Kent, Mr. Frank W., 21, 29, 96.
Kent, Nicholas, 39, 90, 92, 97, 101.
Keyes, Kathryn, 40, 85, 87, 88, 90, 104, 113.
King, Robert, 82, 101, 111.
King, William H., 117.
King, William R., 82, 117, 146.
Kintzele, Edgar, 81.
Kirk, Ruth, 40, 107.
Kirwan, David.
Kitchell, William, 82, 92, 109.
Kitchen, William.
Klesath, Harold, 40, 109, 135, 136, 143.
Klingler, Miss Bertha, 21, 94.
Klump, Edwin, 67, 116.
Klugsberg, Art, 122, 126.
Knezovich, John, 67, 108, 135, 136, 145.
Knowlton, Keith.
Knussman, Arleen, 67, 94.
Koch, Joyce, 82, 94, 96, 98, 105, 130.
Koors, Francis, 40, 93, 95.
Kost, William.
Kreft, Willard, 108.
Krefting, Dr. Clara E., 22, 98, 99.
Krider, Ben, 67, 117, 135, 136.
Krieger, Jean, 81, 83, 113.
Kromphardt, James, 149, 150, 151.
Krosse, George, 121.
Kryder, John.
Kull, Leonard, 119, 146.
Kundig, Joe, 142.
Kunkle, Marjorie, 103.
Kutzley, Lucille, 122.

L

Lacey, Donald, 40, 98, 99.
Lackland, Marian, 40, 89, 113.
Lackland, Phyllis, 80, 89, 90, 100, 113.
Landon, Mr. George.
Landuyt, Mrs. Miriam, 22.
Lane, Oren, 10, 31, 41, 52, 92, 93, 131, 135, 154.
Lane, Robert, 88, 96, 119.
Lang, Elizabeth, 81, 83, 103, 113.
Lang, LaVerne, 109.
Langer, Donald, 81.
Langlois, Paul, 67.
Langton, Katherine.
Lauck, Mathew, 136, 145, 146.
Lautenschlager, Alvin, 41, 119.
Law, Jim, 144.
Lawler, Geraldine, 82, 94, 96, 100, 115.
Lee, Lois, 81, 113.
Lee, Robert, 145.
Legg, Kenneth.
Lehnhausen, Clark.
Lentz, Marguerite, 41, 88, 92, 93, 94, 105, 107.
Leonard, Lawrence, 67, 92, 135, 140, 143.
Lepley, Dr. Ray, 22.
Leu, Richard, 75, 109.
Levey, Clarence.
Lewis, Mary C., 75, 89, 100, 102, 103.
Lidle, Charity, 31, 41, 88, 97, 102, 105, 112.

Lindenfelser, Lloyd, 67, 96.
Link, Elmer, 126.
Lipps, Caroline, 76, 94, 115.
Lisaius, William.
List, Donald.
Littlewood, Elroy, 144.
Litwiller, Harold.
Livingston, Margaret, 74, 94, 100.
Livingston, Robert, 93.
Loehr, Margaret, 103, 115.
Logan, Kathryn, 81, 95, 115.
Long, Ray, 80, 105, 122, 131, 159.
Long, Robert.
Long, Dr. Vivian A., 22, 96.
Longacre, Jim, 67, 109.
Losh, Norman, 41, 93, 117.
Lotz, Jack, 136, 140, 144.
Lounsbury, Jack, 111, 140.
Love, Robert, 119.
Lovelace, Mr. T. G.
Lucas, William, 117, 142.
Lund, Barbara, 80, 113, 149, 151.
Lundeen, Howard, 68, 135, 136, 144.
Lundgren, Marilyn, 82, 103, 113.
Luthin, William, 142.
Luthy, Mr. George, 18.
Luthy, Phyllis, 100.
Lyman, Lois, 81, 100, 113.
Lynch, N. W., 18.

M

MacDairmid, Wallace, 73, 109.
MacGuffin, John, 109.
MacKenzie, Mr. John M., 22.
Mackinnon, Miss Lilias, 22.
MacLean, Myron, 109, 138.
McAnally, Mr. Arthur M., 22.
McBroom, Clyde, 126.
McCabe, Ancilla, 80, 83, 103, 115, 130.
McCall, Paul, 42, 52, 135, 136, 140, 144, 161.
McCawley, Ray.
McClellan, Ruth, 115.
McClelland, Martha, 42, 82, 83, 107.
McClintick, Lois, 76, 77, 107, 122, 150, 151.
McClugage, Jane, 42, 100, 131, 151.
McCord, Alice, 76.
McCrorie, Thomas, 43, 88, 101.
McGinn, James, 68, 135, 145.
McIntosh, Mr. P. R., 22, 130.
McKelvie, John, 138.
McKinley, Edith.
McLamarrah, Rosalind, 103.
McManus, Robert.
McMullen, Jay.
McMullen, Kenneth, 74, 77, 92, 109, 135, 144.
Mahoney, Jerry, 138.
Mangold, Melvin.
Marchuk, Vera, 107.
Markoski, Bernard, 68, 135, 136, 143.
Marme, William.
Marshall, George, 81, 109.
Marshall, Tom, 144.
Martens, Frederick, 74, 111, 121, 131.
Martens, John, 41, 96.
Martin, Mary Ellen, 74, 107.
Martin, Virginia, 68, 88, 113.
Martin, William, 81, 83.
Maser, Phillip, 74, 100, 101.
Mathers, Marcella, 80, 103.
Mattison, Marianne, 82, 94.
Maxwell, Dale, 42, 93, 118.
Mehrings, Wellis.
Meinen, Mr. John I., 22, 134, 136, 142.
Menze, Bettie, 81, 94, 104, 105, 107, 151, 152.
Meredith, Charlotte.
Merkle, Eugene, 109.
Metz, Lee, 126.
Meydam, Luella, 76, 112.
Meyer, Robert, 81, 90, 96.
Meyers, Marilyn, 115.
Michael, Bob, 105.
Miller, Harry, 101.
Miller, Ida, 43, 54, 90, 97, 99, 112.
Miller, Jane, 43, 106, 130, 131.
Miller, Raymond, 109.
Miller, Roger.
Miller, Roland, 76, 85, 87, 109.
Miller, Ruth.
Milligan, Cora.
Minor, Francis, 74, 109, 135, 147.
Mintmier, Mr. Robert, 125, 126.
Moehlenhof, Joseph.
Molitor, Robert, 142.
Molle, Oren, 127, 128, 129.
Monser, George, 43.
Monser, John, 68, 109.
Montgomery, Gladys, 77, 115.
Moody, Betty, 68, 77, 94, 104, 107.
Moore, Bernadette.
Moore, Emma Jean, 80, 113.
Moore, Fred, 126.
Moore, James, 121.
Moore, Robert.
Moore, Maxine, 94.
Moore, Samuel.
Moran, Shirley, 68, 114, 130.
Morgan, George, 80, 85, 87, 109.
Morgan, Mr. H. Dale, 18.
Morrill, Mrs. Mabel.
Morrison, Harold, 68, 109, 135, 136, 144, 145.
Morrow, Robert.
Morse, James, 43, 104, 105, 130.
Morton, Mrs. Kate.
Moyle, Mr. William J., 23, 134, 138, 145, 146, 147.
Mulford, Richard, 81, 92, 109.
Muller, Jacob, 68, 121, 130.
Mundel, Dr. Marvin, 23.
Muncie, Harvey, 69.
Munson, Harold.
Murphy, Joseph, 43, 92, 100, 120.
Musselman, Austin, 117.
Myers, Sybil, 75, 77, 88, 115.

N

Nailon, William, 74, 92, 100, 102, 109.
Needham, Joseph, 75, 100, 111.
Nelick, Irvin, 81, 111.
Nelson, Robert.
Nelson, Ray, 81.
Nelson, Roy, 136.
Neugehauer, Dolores, 127.
Neumann, Pearl, 43, 102.
Norton, Troy.
Nuhn, Millicent, 76, 77, 89, 115.

O

O'Brien, James, 139, 140, 143.
O'Cononr, Gerald, 80.
O'Dell, M. C., 126, 128, 129.
O'Gorman, Rosemary, 82, 83, 103, 104, 115.
Ogden, Louise, 43, 98, 99, 104.
Ohl, Carl, 44, 93, 121.
Ohl, William, 69.
Olson, Ralph, 69, 92, 117, 135.
Ormsbee, Elliott, 77, 135, 136, 140, 143.
Orndorff, George.
Ossenbeck, Robert, 82, 121.
Osterbur, Frances, 69, 94, 100, 103.
Overstolz, Luanne, 80.
Owen, Mr. David, 23.

P

Palmberg, Eugene, 81, 101.
Palmer, Marguerite, 105.
Pappmeier, Harold, 80.
Parker, Leonard, 69, 97, 102.
Parker, Mrs. Lois, 25.
Parks, Evelyn, 74, 94.
Parr, Lois, 74, 88, 94, 100, 102.
Parry, Robert.
Patterson, Cecil, 69, 96, 119.
Pattison, Anne, 80, 113.
Paul, Eugene.
Pease, Bob, 127, 129.
Perkins, Dr. Howard C., 23.
Perrin, Albert.
Petersen, Marlyn, 81, 92.
Peterson, Bertil, 117.
Peterson, Donald, 81.
Peterson, Joe, 127.
Peterson, Lois, 103, 104.
Peterson, Ralph, 80, 101, 109.
Pettigrew, Martha, 75, 76, 77, 97, 103, 115.
Pettett, Howard.
Pfeiffer, Jack, 44, 87, 97, 101, 111, 123, 130, 147.
Philip, Dr. William B., 9, 23, 134.
Phillips, Richard.
Phillips, Walter, 81, 92, 109, 122.
Pitsch, Paul.
Plapp, Olive.
Poe, Mr. Ralph, 23.
Pollak, Mrs. Bertha S., 23.
Poole, Margaret, 81, 113.
Postlewaite, Doris, 77, 94, 96, 98.
Potter, Richard.
Powell, James.
Powers, Norman, 69, 122.
Powers, Robert, 69, 96, 119.
Price, Barbara, 81, 94, 100, 103, 122, 130, 158.
Pryor, Charles, 127.

Q

Quinn, W., 127

R
Rahn, Carol, 82, 83, 103, 113, 149, 150, 151.
Ramsey, Raymond, 136, 140, 144.
Randall, Eleanor, 75, 77, 88.
Rankin, Carter, 44, 96, 118, 123.
Rapp, Gerald, 44, 90, 92, 93.
Rapp, Glenn.
Ray, Miss Ruth, 122.
Rea, Jim, 126.
Reams, Bill, 126, 129.
Reed, Dorothy, 74, 76, 77, 88, 100, 113, 151.
Reed, Ernest, 126.
Reed, Jack, 80, 119, 121, 130.
Reed, Robert, 101.
Reents, Curtis, 70, 96, 118, 131, 147.
Reid, Carolyn, 82, 98, 113, 122.
Reid, William, 75, 122.
Remsburg, Mavis, 69, 88, 95, 115.
Renaldi, John, 138.
Rench, Clara, 70, 94, 100, 107, 123, 159.
Rennie, Robert.
Reordan, Bill, 117.
Rettberg, Robert, 101.
Reynolds, James.
Richardson, Peggy, 103.
Ridley, Robert.
Riegel, Jessie, 77, 88, 95, 97, 115.
Riegel, Lois, 44, 95, 97, 98, 114.
Rink, George, 121.
Robbins, Jim, 127.
Roberts, Betty, 82, 94, 96, 107.
Roberts, Roy, 79, 142.
Robertson, Mr. A. J., 23, 27, 133, 136, 140, 143.
Robertson, Lois, 27, 113.
Rockwell, Frank, 75, 117, 145.
Rodgers, Franklin, 119.
Rodgers, Ralph.
Rodgers, Robert, 138.
Roelfs, Betty, 44, 94, 97, 98, 102, 113, 130.
Rogers, Robert, 80, 117.
Ronk, Harold, 70, 98.
Rosales, Benjamin, 121, 146.
Rose, Nancy, 82, 100, 103, 107.
Roseling, Louis, 136.
Rosenkoette, Donald.
Rosenow, Jim, 98, 99, 119.
Rosenquist, Holton, 81, 117, 122.
Ross, Margaret, 82, 83, 103, 113, 130.
Roszell, Herbert, 161.
Rudiger, Leland
Runkle, George, 76, 109, 140.
Ruppert, June, 29, 70, 88, 90, 95, 103, 113, 130.
Ruskin, Alice.
Ruskin, Harold.
Rutherford, Bert.
Rutherford, Robert, 138.
Ryan, Elaine, 103, 130.
Ryden, Lois, 80, 94, 104, 115, 122.

S
Sass, Betty, 75, 98, 100, 103, 104.
Savage, Warren, 80, 81, 138.
Saxhaug, Roger.
Schaefer, Margaret, 103.
Schar, Bernard, 45, 96, 111, 136.
Scheel, Marilyn, 83, 113, 150, 151.
Scheffler, Reinhardt, 45, 104, 105, 122.
Schlegel, Mr. Edward J., 23, 27, 101.
Schlegel, Edward J., Jr., 27, 74, 109, 143.
Schlegel, Helen, 27, 45, 89, 90, 95, 114.
Schlegel, Jack, 70, 98.
Schlink, Val, 45, 121.
Schlipf, Bill, 105.
Schlipf, Marjorie, 105.
Schmidt, Miss Emma T.
Schmidt, Miss Ida K., 24.
Schmitt, Richard, 81, 122, 126.
Schramm, Wilfred.
Schroeder, Dr. Clarence W., 17, 24, 102, 105.
Schueler, Shirley, 75, 113.
Schwab, Richard, 75, 109.
Scott, Howard, 127.
Scott, Leslie, 70, 109.
Scrogham, Betty, 81, 90, 94, 95, 115.
Seaberg, Fred, 70, 76, 95, 110, 123.
Seabury, Betty Jane, 45.
Segalman, Anita.
Seitz, Myra, 115.
Seltzer, Gerry, 70, 92, 113.
Serkowich, Mary, 45, 96, 97.
Sexton, Harold.
Sexton, Robert, 90, 96, 117.
Seymour, Anne, 103.
Shalkhauser, June, 79, 81, 83, 89, 92, 94, 107, 150, 151.
Shane, Alys, 94, 95, 98.
Sharp, Robert, 101.
Shea, Julia, 70, 115, 130.
Shearer, Philip, 127.
Shonkwiler, John, 7, 71, 111, 136, 144.
Shroyer, Dr. John H., 24, 96.
Shurtleff, Flavel, 75.
Siebenthal, Ellen, 71, 94, 100, 103.
Siebenthal, Verla, 82, 92, 94, 103.
Siebold, Mary, 105.
Siegert, Billy, 81, 138.
Siegert, Chester, 138.
Siepert, Mr. Albert F., 24, 27, 87, 101.
Siepert, Helen, 27, 80, 90, 94, 105, 113, 130, 151.
Silzer, Mildred, 82, 100, 103, 107.
Simon, Marjorie, 76, 77, 102, 113.
Simpson, Robert.
Sims, David, 81, 138.
Sinclair, John.
Sipple, Dr. Chester E., 24, 85.
Sladek, Edward, 71, 88, 101, 108, 135, 136.
Sleeper, Louis, 129.
Slizewski, Anthony.
Slutz, Edward, 117.
Smallman, Mary, 94, 103.
Smelz, Stanton, 75, 110.
Smiley, Mr. George E., 24.
Smith, C. R., 126.
Smith, David.
Smith, Donald, 80, 111.
Smith, Jeanne, 80, 103, 113.
Smith, Phyllis, 76, 115, 149.
Smith, Shirley, 71, 97, 98, 99.
Smith, Miss Sofrona L., 24, 92, 93.
Smith, Warren, 74.
Snelson, Mary Louise, 76, 77, 89, 107, 149, 150.
Soldwell, Betty, 80, 113.
Sommerville, Kathryn, 82, 100, 115.
Spangler, Robert.
Spangler, William, 95, 121.
Sparks, Margaret, 113.
Spehar, Edward, 80.
Sprattling, Willis, 81.
Sprenger, Suzanne, 71, 91, 94, 98, 114, 149, 158, 163.
Springer, Phyllis, 71, 88, 89, 91, 102, 113, 130.
Spurgeon, Catherine, 96, 98, 103.
Stacy, Emily, 71, 91, 99.
Stanslow, Paul, 76.
Stauffer, Farnwell, 75, 116, 135.
Stearns, Robert, 81, 101, 122.
Stein, Marion, 46, 88, 112.
Stephanoff, Steve, 80.
Stevens, Mr. Halsey, 24.
Stever, Jack.
Stine, Marshall, 75, 90, 96.
Stoddart, Mary, 122.
Stokes, Barbara, 76, 77, 97, 115.
Stokes, L. M., 127.
Stolp, John, 81.
Stolp, Mildred.
Stone, Calvin 95, 97, 101, 111.
Stone, Mr. Harry C., 18.
Stone, Mary, 122.
Stone, Shirley, 46, 71, 88, 92, 93, 103, 104.
Stovall, J. C., 126.
Strand, Raymond, 71, 135, 136, 140.
Strang, Ralph, 80, 101, 119.
Strassburger, Evelyn, 46, 87, 88, 94, 100, 104, 106, 131.
Strassburger, Robert, 80, 100, 122.
Strawn, David, 138.
Strawn, Robert.
Streid, Roger.
Stretton, Robert.
Stroud, William, 75, 111, 130, 158.
Stubblefield, Media, 75, 98.
Sturm, Theodore.
Suft, Sylvia, 46.
Sullivan, John, 121.
Sullivan, Ted.
Survis, James.
Suto, Frank, 79, 105, 121, 138, 146.
Sutter, Esther, 81.
Sutter, Jeannine, 75, 94, 98, 100, 103, 105.
Sutton, Robert, 75, 76.
Swaim, Dr. Verne F., 24, 96, 134.
Swartz, Dr. Daphne B., 25.
Sweney, Marian, 46, 100, 113, 131, 135, 149, 150, 151, 159.
Swirmicky, Pauline, 46, 98, 07.
Swope, William.
Swygman, Gloria.
Szold, Arthur, 147.
Szold, Jacqueline, 81, 122.

T
Talbott, Robert, 121.
Talmage, Chester, 126.
Tammeus, Martha, 80, 96, 103.
Tanquary, Victor, Jr., 126.
Tarkow, Dr. Harold, 26.
Taylor, Herschel, 72.
Taylor, Raymond.
Taylor, Velda, 47, 77, 100, 104, 115.
Teeter, Dr. Howard M., 25.
Tendick, Marian, 47, 58, 106.
Terry, Donald.
Terry, Ruth, 47, 100, 102, 104, 106.
Thacker, Bob, 144.
Thatcher, John.
Thede, Mary, 94, 107.
Theobald, Hilda, 82, 94, 96, 103, 122.
Thomas, Audrey, 82, 83.
Thomas, Lorena, 82, 94.
Thompson, Joanne, 82, 130.
Thompson, John, 47, 119, 152.
Thompson, Rodman, 47, 93, 109, 135, 143.
Thompson, Mr. Waino E., 25.
Thompson, Waino.
Thrall, Gordon, 117.
Thulin, Juliet, 75, 97, 115.
Thurow, Shirley, 77, 80, 83, 103, 115, 130.
Tillotson, Mr. Loyal G., 25, 87, 92, 93, 108.

Tinthoff, Mrs. Louis, 123.
Tjaden, Eunice, 72.
Tjaden, Priscilla, 94.
Tohn, Clarence, 135, 136, 137, 144.
Tool, Elizabeth, 47, 92, 115.
Townsend, Helen, 48, 100, 115.
Trefzger, John, 80.
Tress, June, 80, 83, 92, 94, 103, 107.
Trieber, Roy, Jr., 127, 128, 129.
Trimarco, Amil.
Trowbridge, Mary, 81, 103, 107.
Troyer, B. N., 127.
Trumpold, Fred, 48, 57, 76, 101, 108, 135, 136.
Tucker, Jerome.
Tucker, Kenneth, 81.
Tucker, Margaret.
Turner, R. G., 127.
Tyler, Ruth, 48, 88, 90, 91, 94, 97, 102, 105.

U

Ulm, Richard.
Ulrich, Clifford, 81, 83, 96, 109.
Ulrich, Clyde, 81, 109.
Uphold, W. B.
Urban, Elaine. 48, 94, 106, 130, 131.

V

Vallee, Wendell, 75.
Vanderhyden, Wayne, 72, 116, 123.
Vanderwulp, Paul, 48, 116, 135, 136.
VanDevsen, Robert.
VanErmen, Louis, 48, 100, 105.
VanNess, John, 72, 88, 117, 135, 143.
Van Norman, Melvin, 111, 147.
VanVorrhis, Ned, 138.
Vaster, Genevieve, 76, 94, 95.
Veigel, Marge, 72, 88, 89, 90, 92, 94, 102, 113.
Velde, Carol, 82, 103, 113.
Verkler, Jim, 142.
Verkler, Mary.
Vevig, John, 138, 142.
Voelker, John, 75, 116.
Vonachen, Robert, 81, 109.
VonHolst, William, 117.
Voss, Eugene, 49, 89, 96, 100, 111, 131.

W

Waggener, Jim, 126.
Waggoner, Helen.
Wake, Margaret.
Waldmier, Frederick.
Walker, Joe, 136.
Walker, Kathryn, 49, 88, 89, 92, 95, 113, 131.
Wallace, Mr. R. S., 18.
Wallin, Swen, 49, 135, 143.
Wallk, Silas, 88, 96.
Waltmire, Harry.
Walzer, Mary Louise, 49, 91, 99, 105, 106, 123.
Waples, William.
Ward, Benjamin.
Ward, Bernita, 98.
Ward, Rosemary, 81, 83, 94, 100, 107.
Warne, Sydney.
Wasson, Virginia, 75, 100, 115.
Watkins, Dave, 82, 109, 142.
Watkins, Frances, 72.
Waugh, Jeanne, 76, 115.
Weatherholt, Willis Ann, 49, 56, 88, 89, 90, 91, 95, 99, 130.
Weaver, Barbara, 72, 89, 102.
Webb, Howard.
Webb, Phyllis, 74, 75, 77, 94, 98, 113.
Webber, Dwight, 122, 126, 129.
Webber, Ernest, 129.
Webber, Fred, 74 ,105.
Webber, Lawrence, 138.
Weber, Dorothy, 80, 113.
Webster, James, 75, 100, 119.
Weeks, James, 75, 100, 119.
Wegstein, Joseph, 75.
Weideman, Warren.
Weil, Joseph, 75, 76.
Weiman, M. Richard, 75.
Weiman, Richard.
Welcher, Magdalene, 10, 72, 88, 94, 102, 107.
Welk, Robert, 49, 90, 91, 92, 93, 97, 99, 102, 109.
Wemple, John, 72, 87, 92, 99, 109, 123.
Werckle, Nancy, 82.
West, David.
Westfall, Dr. Tipton M., 25.
Westman, Dick.
Westphal, Jay, 127.
Wetzel, Dale, 72.
Wharry, Mr. Major E., 25, 105.
Wheeler, James, 81, 121, 138.
Whelan, Paul, 127.
White, Dean, 72, 88, 101, 116.
White, James, 50, 87, 91, 96, 98, 135, 158, 163.
White, Marion, 80, 113, 151, 152.
White, Dr. Olive B., 17, 25, 85, 97.
Whitehead, Gloria.
Whiteside, Bill, 143.
Whitmore, Don, 143, 144.
Wilde, Mr. George J., 125.
Wilke, Jane, 115.
Wilke, Joseph.
Wilkins, G. R., 127.
Willett, Hal, 136.
Willey, Thomas, 138.
Willoughby, Lee, 126.
Wilmarth, Dr. Wilson E., 25, 95.
Winslow, Leslie, 50.
Wise, A. E., 127.
Withrow, Charles, 138.
Witzlab, William, 142.
Woessner, Lawrence, 80, 92.
Wolpert, Wesley, 142.
Worland, 147.
Woodrow, Howard, 50.
Woodruff, Hubert, 121.
Woolledge, Erle, 126.
Worner, Glenn.
Wright, Alva, 126.
Wright, Ralph, 59, 72, 89, 95, 99, 102, 140.
Wrigley, W. H., 72, 90, 91, 120, 130.
Wukasch, Florence, 75, 88, 90, 91, 97, 105, 130.
Wynn, Earl.

Y

Yap, Leo, 72, 101.
Young, Herbert, 126, 144.
Young, Rowland, 74, 76, 85, 88, 90, 91, 95, 97, 99, 102, 110.

Z

Zeiser, Frederick, 75, 109.
Zeller, Louise, 81, 94, 104, 107.
Zoss, Keith, 75, 143.
Zumbrun, Bob, 85, 126, 128, 129.

To Elaine - Best of luck in the coming years to one swell senior -
Betty Jane

Elaine - Its been swell knowing you. I wish you all the luck in the world.
Margaret Loehr

Dear Elaine
I hope you have lots of luck, and its been grand to live at Connie Hall, on the same floor.
Betty Lou

Dear Elaine,
When I think of you I'll remember how popular you and I were with Bradley men and all the coaches we soaked away while discussing our work etc. Say kid! don't forget how we got rushed for all the spreads - its a good thing we had each other and our policeman. I can only wish for the best for you. I have enjoyed being your friend and because friends always meet again I won't say good-bye - I'll just wish you all the happiness possible and be looking forward to seeing ya' again.
Mary

...ear Elaine,
... Won't be seeing you
...ymore, I imagine, but
...at doesn't stop my remem-
...ering "Gibby" every night about
8:45. Thanks for Clair, Too.
Hope you and Jerry get married soon
Be good.

Love, Julie

Manu-Script

cont'd

I really want to thank you for everything — taking me to his and home with you! I'll always remember those days — and particularly the dates you fixed up for me — like, say, Eddie, Kinney, and of course — Jerry!! I hang a million!!

Lots of Love,

Dearest Elaine,

Gee, as much as I want to get out of here, I hate to leave now because we were really beginning to have fun here!! I don't know what I'll do in view of the fact that I won't get to see Gibby's anymore and our delicious daily "drink." I do hope now that we shall both begin to be "in the dough," our friendship shall continue even more — so!! (I promise not to borrow those nickels anymore!)

I really hope you get what you going out after (double-talk)!! And whether or not we both get our vacations this summer and both head for the coast (both west — or one south — maybe) well — Best of Luck!!

Mitzi
(believe it or not!)

10:00—M. Dr. 110A, Industrial Drawing, 2 hrs. 10-12 Tu. Th. Room 121. Wharry.
1:00—M. Dr. 113B, Engineering Drawing, 4 hrs. 1-4 M. W. F. Room 121. Schlegel.
M. Dr. 114, Descriptive Geometry, 4 hrs. 1-4 M. W. F. Room 122. Wharry.
M. Dr. 226, History of Architecture, 2 hrs. Tu. Th. Room 131. Smiley.
M. Dr. 331B, Sheet Metal Pattern Drafting, 3 hrs. 1-4 Tu. Th. Room 121. Schlegel.
M. Dr. 334, Building Materials, 3 hrs. M. W. F. . Room 131. Smiley.
M. Dr. 335B, Machine Details, 3 hrs. 1-4 Tu. Th. Room 121. Schlegel.
M. Dr. 336B, Machine Drafting, 3-4 hrs. 1-4 Tu. Th. Room 121. Schlegel.
M. Dr. 442B, Machine Design, 3-4 hrs. 1-4 Tu. Th. Room 121. Schlegel.
2:00—M. Dr. 110B, Industrial Drawing, 2 hrs. 2-4 Tu. Th. Room 121. Schlegel.
M. Dr. 113r. Engineering Drawing for Architects, 2 hrs. 2-4 Tu. Th. Room 121. Schlegel.
M. Dr. 116B, Elements of Architecture, 2 hrs. 2-4 Tu. Th. Room 121. Smiley.
M. Dr. 228B, Architectural Drafting, 2 hrs. 2-4 Tu. Th. Room 121. Smiley.
M. Dr. 339B, Perspective, 2 hrs. 2-4 Tu Th. Room 121. Smiley.
M. Dr. 441B, Architectural Drawing, 2 hrs. 2-4 Tu. Th. Room 121. Smiley.
7:30-9:30 p. m.—M. Dr. 113C, 331C, 335C, 336C, 442C, 2 hrs. Tu. Th. Room 121. Wharry-Goud.

METALWORKING

8:00—Metal 111A, General Metalwork, 3 hrs. 8-10 M. W. F. Room 104. Thompson.
Metal, 221, Metal Design and Construction, 3 hrs. 8-10 M. W. F. Room 104. Thompson.
Metal 228A, General Machine Shop Practice, 2-5 hrs. 8-10 Daily. Room 101. Becker.
Metal 333, Sheet Metal Work, 2 hrs. 8-10 Tu. Th. Room 104. Poe.
Metal 334, Sheet Metal Problems, 2 hrs. 8-10 Tu. Th. Room 104. Poe.
Metal 338A, Machine Tools, Repair and Construction, 2-5 hrs. 8-10 Daily. Room 101. Becker.
Metal 442A, Tool Making, Jigs and Fixtures, 2-5 hrs. 8-10 Daily. Room 101. Becker.
10:00—Metal 111B, General Metalwork, 3 hrs. 10-12 M. W. F. Room 104. Thompson.
Metal 221B, Metal Design and Construction, 3 hrs. 10-12 M. W. F. Room 104. Thompson.
Metal 228B, General Machine Shop Practice, 2-5 hrs. 10-12 Daily. Room 101. Becker-Thompson
Metal 331, Metallurgy, 2 hrs. Tu. Th. Room 104. Becker.
Metal 338B, Machine Tools. Repair and Construction, 2-5 hrs. 10-12 Daily. Room 101. Becker-Thompson.
Metal 442B, Tool Making, Jigs and Fixtures, 2-5 hrs. 10-12 Daily. Room 101. Becker-Thompson.
1:00—Metal 226, Machine Tool Construction and Operation, 4 hrs. 1-4 M. W. F. Room 101. Becker. (Engineers only).
Metal 228C, General Machine Shop, 3 hrs. 1-4 Tu. Th. Room 101. Thompson.
Metal 338C, Machine Tools, Repair and Construction, 3 hrs. 1-4 Tu. Th. Room 101. Thompson.
Metal 442C, Tool Making, Jigs and Fixtures, 3 hrs. 1-4 Tu. Th. Room 101. Thompson.
7:30-9:30 p. m.—Metal 228D, General Machine Shop, 2 hrs. M. W. Room 101. Thompson.
Metal 228E, General Machine Shop, 2 hrs. Tu. Th. Room 101. Thompson.

MUSIC

9:00—Music, 102, Ear Training, 2hrs. Tu. Th. Room 3. Janssen.
Music 106, Harmony 2 hrs. (three class hours) M. W. F. Room 3. Janssen.
10:00—Music 206, Harmony, 2 hrs. Tu. Th. Room 3. Janssen.
Music 314, Senior High School Music, 2 hrs. M. W. Room 3. Janssen.
Music 402, Conducting (Choral) 1 hr. Fri. Room 3. Janssen.
Music 422, Public School Music (Band), 1 hr. Wed. Room 14. Brown.
11:00—Music 104, History of Music, 2 hrs. Tu. Th. Room 3. Janssen.
Music 214, Public School Music, Intermediate Grades, 2 hrs. M. W. Room 3. Janssen.
Music 402, Conducting (Instrumental), 1 hr. Wed. Room 14. Brown.
Music 408, Advanced Instrumentation, 2 hrs. M. W. Room 1. Stevens.
Music 424, Public School Music, Survey of Elective Classes 1 hr. Fri. Room 3. Janssen.
1:00—Music 108, Stage Deportment, 1 hr. Fri. Chapel. Morrill.
Music 210, Vocal Ensemble, 1 hr. Tu. Room 8. Burnham.
Music 306, Counterpoint, 2 hrs. Tu. Th. Room 3, Janssen.
2:00—Music 202, Ear Training and Dictation, 2 hrs. Tu. Th. Room 3. Janssen.
Music 412, Vocal Composition, 2 hrs. M. Th. Room 14. Stevens.
Music 416, Public School Music, Supervision and Problems, 2 hrs. M. W. Room 3. Janssen.
3:00—Music 109, Music Appreciation, 1 hr. Th. Room 3. Ray.
Music 210, String Ensemble, 1 hr. Fri. Room 11. Ray.
Music 302, Form and Analysis, 2 hrs. M. Th. Room 1. Stevens.
Music 308, Instrumentation, 1 hr. Wed. Room 3. Janssen.
4:00—Music 110, Music Appreciation, 1 hr. Fri. Room 3. Ray.
Music 114, Band, ½ hr. W. F. Social Hall. Brown.
Music 118, A Cappella Choir ½ hr. M. Tu. Th. Recital Hall. Burnham.
Music 204, Romantic Composers, 2 hrs. Wed. Room 3. Stevens.
Music 404, Aesthetics, 2 hrs. Th. Room 3. Arment.
7:00 p. m.—Music 106, Harmony, 2 hrs. Tu. Room 3. Janssen.
Music 112, Orchestra, ½ hr. Th. Room 14. Ray.
7:30 p. m.—Music 208, Eurythmics, 1 hr. Th. Room 15. Morrill.

NOTE: All classes, unless otherwise listed, are held in the College of Music Building.

PHILOSOPHY AND PSYCHOLOGY

8:00—Phil. 302, Introduction to Philosophy, 3 hrs. M. W. F. Room 12. Lepley.
9:00—Phil. 206, Logic, 3 hrs. M. W. F. Room 20. Lepley.
Phil. 316, Contemporary Philosophy, 2 hrs. Tu. Th. Room 37. Lepley.
10:00—Psy. 201A, General Psychology, 3 hrs. M. W. F. Room 140. Lepley.
1:00—Psy. 201B, General Psychology, 3 hrs. M. W. F. Room 27. Lepley.
4:10-6—Psy. 302, Mental Measurements, 2 hrs. Mon. Room 14. Gorseline.
Psy. 306, Mental Hygiene, 2 hrs. Wed. Room 14. Gorseline.
7:00-9:00 p. m.—Psy. 327, Clinical Psychology, 2 hrs. Mon. Room 12. Gorseline.

PHYSICAL EDUCATION (Men)

8:00—Phys. Ed. 101A, Hygiene, 2 hrs. Tu. Th. Gym. Meinen.
Phys. Ed. 220A, Tennis, 1 hr. Tu. Th. Gym. Moyle.
9:00—Phys. Ed. 103, Boxing, 1 hr. M. W. Gym. Moyle.
Phys. Ed. 107A, Swimming, 1 hr Tu. Th. Gym. Moyle.
Phys. Ed. 109A, Basketball, 1 hr. Tu. Th. Gym. Meinen.
Phys. Ed. 113A, Individual Gymnastics, 1 hr. M. W. F. Gym. Meinen.
10:00—Phys. Ed. 101B, Hygiene, 2 hrs. Tu. Th. Gym. Robertson.
Phys. Ed. 109B, Basketball, 1 hr. M. W. Gym. Meinen.
Phys. Ed. 115, Advanced Swimming, 1 hr. Tu. Th. Gym. Moyle.
Phys. Ed. 119A, Volley Ball - Playground Ball, 1 hr. Tu. Th. Gym. Meinen.
Ath. Coaching, 332, Technique of Teaching Minor Sports, 3 hrs. M. W. F. Gym. Moyle.
11:00—Ath. Coaching 112, Basketball, 2 hrs. M. W. Gym. Robertson.
Ath. Coaching, 224, Baseball, 2 hrs. Tu. Th. Gym. Robertson.
Phys. Ed. 105, Tumbling, 1 hr. Tu. Th. Gym. Moyle.
Phys. Ed. 113B, Individual Gymnastics, 1 hr. M. W. F. Gym. Meinen.
Phys. Ed. 119B, Volley Ball - Playground Ball, 1 hr. Tu. Th. Gym. Meinen.
Phys. Ed. 220B, Tennis, 1 hr. M. W. Gym. Moyle.
1:00—Ath. Coaching 334, History of Physical Education, 2 hrs Tu. Th. Gym. Meinen.
2:00—Phys. Ed. 119C, Volley Ball - Playground Ball, 1 hr. Tu. Th. Gym. Meinen.
Phys. Ed. 220C, Tennis, 1 hr. M. W. Gym. Moyle.
3:00—Phys. Ed 116, Golf, 1 hr. Tu. Th. Gym. Moyle.

PHYSICAL EDUCATION (Women)

10:00—Phys. Ed. 131A, Volley Ball, 1 hr. Tu. Th. Gym. Dillon.
Phys. Ed. 109A, Bowling, 1 hr. 10-12 Tues. Alleys. Dillon.
Phys. Ed. 109B, Bowling, 1 hr. 10-12 Fri. Alleys. Dillon.
11:00—Phys. Ed. 115A, Modern Dance, 1 hr. M. W. Gym. Dillon.
Phys. Ed. 131B, Volleyball, 1 hr. Tu. Th. Gym. Dillon.
1:00—Phys. Ed. 191, Hygiene, 2 hrs. Tu. Th. Room 15. Dillon.
2:00—Phy. Ed. 107, Badminton, 1 hr. M. W. Gym. Dillon
Phys. Ed. 115B, Modern Dance, 1 hr. Tu. Th. Gym. Dillon.
3:00—Phys. Ed. 111, Swimming, 1 hr. Tu. Th. Gym. Dillon.
Phys. Ed. 115C, Folk Dance, 1 hr. Tu. Th. Gym. Dillon.
Phys. Ed. 125, Basketball, 1 hr. W. F. Gym. Dillon.
Phys. Ed. 109C, Bowling, 3-5 Mon. Alleys. Dillon.
4:00—Phys. Ed. 308, Organization and Administration, 3 hrs. M. Tu. Th. Gym. Dillon.
Phys. Ed. 145, Health Conference, 1 hr. By arrangement. Gym. Dillon.

PHYSICS

8:00—Phys. 202A, General College Physics, 4 or 5 hrs. Lect. M. W. F. Room 8. Long. Lab. 1-4 Tu. Th. (5 hrs. credit), Long-Rankin; Lab. 1-4 Wed. (4 hrs. credit), Long.
Phys. 304, Electricity and Magnetism, 2 hrs. W. F. Room 9. Swaim.
Phys. 306, Electric and Magnetic Measurements, 3 hrs. Lect. Mon.; Lab. 8-10 Tu. Th. Room 9, Swaim.
Phys. 312, Modern Physics, 2 hrs. Tu. Th. Room 6. Long.
9:00—Phys. 102, Introduction to the Physical Sciences, 3 hrs. M. W. F. Room 8. Swaim.
11:00—Phys. 202B, General College Physics, 4 or 5 hrs. Lect. M. W. F. Room 8. Swaim; Lab. 10-12 Tu. Th. (5 hrs credit) Swaim-Goodspeed; Lab. 1-4 Wed. (4 hrs. credit). Long.
2:00—Phys. 322, Electron and Nuclear Physics, 2 hrs. Lab. 2-4 Tu. Th. Rooms 9-6. Swaim.
Phys. 206, Household Physics, 3 hrs. Lect. M. W.; Lab. 2-4 Fri. Room 8. Swaim.
4:00—Phys. 204, Photography, 2 hrs. Lect. Wed. Lab. 4-6 Mon. Rooms 9-6. Swaim.

POLITICAL SCIENCE

8:00—Pol. Sci. 202, Introduction to Political Science, 3 hrs. M. W. F. Room 15. Philip.
Pol. Sci. 104, The Principles and Practice of Democracy, 2 hrs. Tu. Th. Room 14, Schroeder, Sipple, Frye, Philip.
9:00—Pol. Sci. 102A, American Government, 2 hrs. Tu. Th. Room 14. Philip.
Pol. Sci. 302, International Relations, 3 hrs. M. W. F. Room 15. Philip.
10:00—Pol. Sci. 310, Constitutional Law, 2 hrs. Tu. Th. Room 14. Philip.
1:00—Pol. Sci. 102B, American Government, 2 hrs. Tu. Th. Room 14. Philip.

SOCIOLOGY

9:00—Soc. 210, Social Origins, 3 hrs. M. W. F. Room 16. Schroeder.
10:00—Soc. 201, Introduction to Sociology, 3 hrs. M. W. F. Room 16. Schroeder.
Soc. 310, Social Work, 2 hrs. Tu. Th. Room 16. Schroeder.
11:00—Soc. 317, Preparation for Marriage, 2 hrs. Tu. Th. Room 16. Schroeder.
Soc. 402, Honors Course, 1 or 2 hrs. By arrangement. Schroeder-Philip.
7:00-9:00 p. m.—Soc. 302, Criminology, 2 hrs. Tu. Room 16. Schroeder.
Soc. 320, Child Welfare, 2 hrs. Mon. Room 15. Philip.

SPANISH

9:00—Span. 102A, Elementary Spanish, 4 hrs. Daily. Room 12. Wilmarth.
10:00—Span. 202, Intermediate Spanish, 4 hrs. T. W. T. F. Room 12. Wilmarth.
11:00—Span 306, An Introduction to Spanish Literature, 2 or 3 hrs. M. F. Room 12. Wilmarth.
7:30-9:30—Span. 102B, Elementary Spanish, 4 hrs. Tu. Th. Room 12. Wilmarth.

SPEECH

8:00—Speech 101, Fundamentals of Speech, 2 hrs. Tu. Th. Room 40. Krefting.
9:00—Speech 102A, Extemporaneous Speaking, 2 hrs. W. F. Room 40. Krefting.
Speech 202, Dramatic Reading, 2 hrs. Tu. Th. Room 40. Krefting.
10:00—Speech 102B, Extemporaneous Speaking, 2 hrs. Tu. Th. Room 40. Krefting.
11:00—Speech 206, Play Production, 3 hrs. M. W. F. Room 40. Krefting.
1:00—Speech 302, Radio Speaking, 3 hrs. M. W. F. Room 40. Krefting.

WOODWORKING

8:00—Wood 224A, Woodworking Machinery, 2, 3, 5 hrs. 8-10 Tu. Th.; 8-10 M. W. F.; 8-10 daily. Room 105. Hurff.
Wood 441A, Manufacturing Practice, 5 hrs. 8-10 Daily; 2 hrs. 8-10 Tu. Th.; 3 hrs. 8-10 M. W. F. Room 105. Hurff.
Wood 442A, Machine Cabinet Making, 2, 3, 5 hrs. 8-10 Tu. Th.; 8-10 M. W. F.; 8-10 daily. Room 105. Hurff.
10:00—Wood 338, Carpentry, 3 hrs. 10-12 M. W. F. Room 105. Hurff.
1:00—Wood 111, Wood Technology, 3 hrs. 1-4 M. W. Room 105. Hurff.
Wood 222, Finishing and Upholstery, 3 hrs. 1-4 Tu. Th. Room 109. Hurff.
Wood 228, Wood Turning, 2-3 hrs. 1-4 Tu. Th. Room 109. Hurff.
Wood 336, Furniture Construction, 3 hrs. 1-4 Tu. Th. Room 109. Hurff.
7:30-9:30 p. m.—Wood 224B, Woodworking Machinery, 2 hrs. Tu. Th. Room 105. Hurff.
Wood 442B. Machine Cabinet Making, 2 hrs. Tu. Th. Room 105. Hurff.

BRADLEY

POLYTECHNIC INSTITUTE
PEORIA, ILLINOIS

RECITATION SCHEDULE

SECOND SEMESTER
1941 - 1942
February 2, 1942

GENERAL INFORMATION

This schedule indicates course titles, number of semester hours credit, day and hour of recitations, rooms and instructor

Consult catalogue for details in regard to courses.

Courses numbered 100 to 199 are for Freshmen; courses numbered 200 to 300 are for Sophomores; those numbered 301 and above are open only to Juniors and Seniors.

Candidates for degrees must present a minimum of 40 semester hours in Junior and Senior courses.

Rooms from 1 to 40 are in Bradley Hall; all above 100 are in the Manual Arts Building.

New students who do not have a "Permit to Register" will first secure this from the Registrar, first floor, Bradley Hall.

Payment of the fees is a part of the process of registering. Admission to class depends upon the cashier's receipt.

REHEARSALS

4:00 p. m.—A Cappella Choir, Monday, Tuesday, Thursday, College of Music Bldg.
Band, each Wednesday, Friday, Social Hall, Gymnasium Bldg.
7:00 p. m.—Orchestra, each Thursday, College of Music Bldg.

CHANGE OF REGISTRATION

To change your list of courses after it has been approved you must consult your dean. Changes will not be permitted after Saturday, February 7, 1942.

FULL WORK

Regular work for Freshmen and Sophomores is 16 semester hours including physical education.

ANCIENT LANGUAGE

Latin 106, Cicero, Terence, Horace, 3 hrs. White.
Latin 401, Livy, Books XXI and XXII, 3 hrs. White.

Individual tutorial conference hours to be arranged. See the departmental announcement in the catalogue.

APPLIED MATHEMATICS

1:00—Applied Math. 117, Strength of Materials, 3 hrs. M.W.F. Room 124. Smiley.

ART

8:00—Art 132, 232, 332, 432, Life Drawing*, 2 hrs. 8-10 Tu. Th. Room 133. McIntosh.
Art 242, 342, 442, Advanced Decorative Design, 2 hrs. 8-10 Tu. Th. Room 125. Blomeyer.
Art 244, Design for Home Economics, 2 hrs. 8-10 Tu. Th. Room 131. Kent.
Art 248, 348, 448, Structural Design, 3 hrs. 8-10 M. W. F. Room 125. Kent.
Art 382, Interior Decoration, 2 hrs. 8-10 Tu. Th. Room 132. Blomeyer.
Art 446, Costume Design, 2 hrs. 8-10 Tu. Th. Room 132. Blomeyer.
Art 482, Advanced Interior Decoration, 3 hrs. 8-10 M. W. F. Room 125. Kent.
10:00—Art 102, Drawing, 2-3 hrs. 10-12 M. W. F. Room 125. Kent.
Art 103, Industrial Design, 2 hrs. 10-12 Tu. Th. Room 125. Kent.

Art 164, Introduction to Art, 2 hrs. Tu. Th. Room 131. McIntosh.
Art 202, 302, 402, Drawing and Painting, 3 hrs. 10-12 M. W. F. Room 133. McIntosh.
11:00—Art 152, Picture Organization, 2 hrs. Lect. Tu Th. Lab. 1-3 Fri. Room 131. McIntosh.
1:00—Art 142, Design, 2-3 hrs. 1-4 M. W. Room 125. Blomeyer.
Art 242, 342, 442, Advanced Decorative Design, 2 hrs. 1-4 M. W. Room 125. Blomeyer.
Art 252, 352, 452, Pictorial Expression and Mural Composition, 3 hrs. 1-3 M. W. F. Room 131 Mon. Room 133 W. F. McIntosh.
Art 272, 372, 472, Commercial Art*, 2-3 hrs. 1-4 Tu. Th. Room 125. Kent.
Art 292, 392, 492, Illustration*, 2-3 hrs. 1-4 Tu. Tu. Room 125. Kent.
7:30-9:30 p. m.—Art 132, 232, 332, 432, Life Drawing*, 1 hr. Th. Room 133. McIntosh.
Art 272, 372, 472, Commercial Art*, 1 hr. Tu. Room 125. Kent.
Art 292, 392, 492, Illustration*, 1 hr. Tu. Room 125. Kent.
*Life drawing may be taken for 3 hours credit by combining evening and day courses. In a similar way the day and evening Commercial Art and Illustration courses may be combined.

AUTOMOBILE AND AERONAUTICS

8:00—Aero 331, Aircraft and Aircraft Engines, 2 hrs. M. W. Room 150. Hewitt.
Aero. 332, Air Navigation and Meteorology, 2 hrs. Tu. Th. Room 150. Hewitt.
9:00—Auto. 336, Auto Ignition, Lighting and Starting, 3 hrs. M. W. F. Room 150. Hewitt.
10:00—Auto 334, Storage Battery and Auto Electricity Laboratory, 2 hrs. 10-12 Tu. Th. Garage, Hewitt.
1:00—Aero 333, Airways Radio Procedure, 2 hrs. Tu. Th. Room 150. Hewitt.
Auto. 338, Garage, 2-7 hrs. 1-4 Daily. Garage. Hewitt or Hayer.
Auto. 448, Advanced Garage, 2-7 hrs. 1-4 Daily. Garage. Hewitt or Hayer.
7:30-9:30 p. m.—Aero 331, Aircraft and Aircraft Engines, 2 hrs. Tues. Room 150. Hewitt.

BIOLOGY

8:00—Biol. 102A, Animal Biology, 3 hrs. Lect. Th. Room 123. Lab. 1-3 Tu. Th. Room 114. Swartz.
Biol. 102B, Animal Biology, 3 hrs. Lect. Tu. Room 123. Lab. 9-11 Tu. Th. Room 114. Swartz.
Biol. 102C, Animal Biology, 3 hrs. Lect. Tu. Room 124. Lab. 1-3 M. W. Room 114. Grimm.
Biol. 302, Bacteriology, 3 hrs. Lect. M. W. Room 131. Lab. 1-3 Th. or F. Room 110. Grimm.
10:00—Biol. 104, Introduction to the Biological Sciences, 3 hrs. M. W. F. Room 131. Grimm.
Biol. 202, Vertebrate Zoology and Comparative Anatomy, 2 hrs. Lab. 10-12 M. W. Room 110. Swartz.
11:00—Biol. 312, Embryology, 3 hrs. Lect. Tu. Th. Room 124. Lab. 1-3 Tu. Room 110. Grimm.
1:00—Biol. 112, General Botany, 3 hrs. Lect. F. Room 123. Lab. 1-3 M. W. Room 110. Swartz.
4:00—Biol. 322, Ornithology, 2 hrs. 4-6 Th. Room 114. Field work Saturday morning. Swartz.

BUSINESS ADMINISTRATION

8:00—Bus. Ad. 102A, Elementary Accounting, 3 hrs. M. W. F. Room 26. Tillotson.
Bus. Ad. 102B, Elementary Accounting (Women), 3 hrs. M. W. F. Room 108. Smith.
Bus. Ad. 202, Advanced Accounting, 3 hrs. M. W. F. Room 22. Avery.
9:00—Bus. Ad. 208A, Credits and Collections, 2 hrs. Tu. Th. Room 15. Avery.
Bus. Ad. 224A, Elementary Typing, 1 hr. Tu. Th. Room 108. Smith.
Bus. Ad. 307, Salesmanship, 2 hrs. Tu. Th. Room 26. Tillotson.
10:00—Bus. Ad. 102C, Elementary Accounting, 3 hrs. M. W. F. Room 27. Avery.
Bus. Ad. 107A, Introduction to Business, 3 hrs. M. W. F. Room 124. Hogenson.
Bus. Ad. 208B, Credits and Collections, 2 hrs. Tu. Th. Room 15. Avery.
Bus. Ad. 224B, Elementary Typing, 1 hr. Tu. Th. Room 108. Smith.
Bus. Ad. 302, Business Law, 3 hrs. M. W. F. Room 26. Tillotson.
Bus. Ad. 416, Investments, 2 hrs. Tu. Th. Room 26. Tillotson.
11:00—Bus. Ad. 410, Business Statistics, 3 hrs. M. W. F. Room 26. Avery.
Bus. Ad. 430, Accounting Problems, 2 hrs. Tu. Th. Room 26. Avery.
1:00—Bus. Ad. 107B, Introduction to Business, 3 hrs. M. W. F. Room 26. Hogenson.
Bus Ad. 326A, Advanced Shorthand, 3 hrs. T. W. T. F. Room 108. Smith.
2:00—Bus. Ad. 224C, Elementary Typing, 1 hr. W. F. Room 108. Smith.
Bus. Ad. 336, Advanced Typing, 1 hr. Tu. Th. Room 108. Smith.
3:00—Bus. Ad. 214A, Elementary Shorthand, 3 hrs. T. W. T. F. Room 108. Smith
7:00 p. m.—Bus. Ad. 437. Senior Personnel Course, 1 hr. Tu. Room 26. Tillotson.
7:30-9:00 p. m.—Bus. Ad. 214B and 224D, Elementary Shorthand and Typewriting, 3 hrs. M. W. Room 108. Smith.

CHEMISTRY

8:00—Chem. 102A, General Inorganic Chemistry, 4 hrs. Lect. M. W. F. Room 2. One hour of quiz at 1 or 2 Th: Lab. 1-4 Tu. Harvey-Teeter.
Chem. 104A, General Inorganic Chemistry, 4 hrs. Lect. M. W. F. Room 1. Lab. 1-4 Th. Shroyer-Teeter.
Chem. 202, Quantitative Inorganic Analysis, 4 or 5 hrs. Lect. Tu. Th. Room 2. Lab. 1-4 M. F. Shroyer.
9:00—Chem. 102B, General Inorganic Chemistry, 4 hrs. Lect. M. W. F. Room 1. One hour of quiz at 1 or 2 Th.; Lab. 1-4 Tu. Harvey-Teeter
Chem. 402, Physical Chemistry for Pre-medical Students, 3 hrs. Lect. Tu. Th. Room 2. Lab. 1-4 Mon. Teeter.
10:00—Chem. 104B, General Inorganic Chemistry, 4 hrs. Lect. M. W. F. Room 1. Lab. 1-4 Th. Shroyer.
Chem. 408, Introductory Biochemistry, 3 hrs. Lect. M. W. F. Room 2. Teeter.
1:00—Chem 410, Chemical Literature, 1 hr. Wed Room 2. Shroyer.
Chem. 106, Elementary Qualitative Analysis, 2 hrs. Lab. 1-4 M. F. Teeter.
Chem. 411, Honors Course, 1 hr. To be arranged. Staff.
3:00—Chem. 304, Elementary Organic Chemistry, 4 hrs. Lect. Mon. at 3; 9 and 10 on Th.; Room 1. Lab. 9-12 Tu. Harvey.
6:10 p. m.—Chem. 404, Physical Chemistry, 4 hrs. Lect. M. Tu. Th. Room 2. Lab. 7-10 Th. Teeter.
7:00 p. m.—Chem. 102C, General Inorganic Chemistry, 4 hrs. Lect. 7 to 9 Tu.; 6-10 on Th. Room 2. Lab. 7-10 on Th. Harvey.
Chem. 452, Carbohydrates, 2 hrs. Tu. Th. Room 1. Whistler.
Chem. 302, Organic Chemistry, 5 hrs. Lect. 7 Mon.; 6:10 to 7 Tu. Th. Room 20. Lab. 7-10 Tu. Th. Cowan.
8:00 p. m.—Chem. 100, Glass Blowing, Non-credit. Tu. Room 3B. Rustenbach. (Special Fee)

ECONOMICS

8:00—Econ. 418, Economics of National Defense, 3 hrs. M. W. F. Room 124. Hogenson.
9:00—Econ. 206A, Money and Banking, 3 hrs. M. W. F. Room 124. Hogenson.
Econ. 306, Public Finance, 3 hrs. M. W. F. Room 26. Tillotson.
11:00—Econ. 206B, Money and Banking. 3 hrs. 11:00-12:20 Tu. Th. Room 25. Hogenson.

EDUCATION

8:00—Ed. 332, Principles of Method, 3 hrs. M. W. F. Room 140. Frye.
9:00—Ed. 338, Educational Measurements, 3 hrs. M. W. F. Room 140. Gorseline.
Ed. 350, Teaching Safety and Automobile Operation, 2 hrs. Tu. Th. Room 150. Hewitt.
Ed. 449, Practice Teaching Conference, Th. Room 123. Frye.
10:00—Ed. 345, Teaching the Social Sciences, 2 hrs. Tu. Th. Room 123. Gorseline.
Ed. 348, Methods of Teaching Home Economics, 3 hrs. M. W. F. Room 36. Benson.
Ed. 442, Organization, 2 hrs. Tu. Th. Room 140. Siepert.
11:00—Ed. 115, Introduction to Education, 2 hrs. Tu. Th. Room 140. Siepert.
Ed. 334, Secondary Education, 2 hrs. Tu. Th. Room 24. Gorseline.
1:00—Ed. 223, Educational Psychology, 3 hrs. M. W. F. Room 24. Gorseline.
3:00—Ed. 446, Guidance, 3 hrs. M. W. F. Room 123. Siepert.
4.00—Ed. 344, Teaching Language Arts, 2 hrs. 4-6 Mon. Room 123. Frye.
Ed. 449, Practice Teaching, 5 hrs. To be arranged. Frye.

ELECTRICITY

8:00—Elec. 111, General Electricity, 3 hrs. Lect. Tu. Th. Lab. 1-3 Fri. Room 102. Dace
9:00—Elec. 331, Illumination, 2 hrs. Tu. Th. Room 102. Dace.
Elec. 336, Electric Circuit Analysis, 3 hrs. M. W. F. Room 102. Dace.
10:00—Elec. 226, Direct Current Machinery, 3 hrs. 10-12 M. W. F. Room 102. Dace.
Elec. 326, Electric Circuits and Equipment, 2 hrs. 10-12 Tu. Th. Room 102. Dace.
Elec. 338, Alternating Current Machinery, 3 hrs. 10-12 M. W. F. Room 102. Dace.
1:00—Elec. 121, 123, House and Power Wiring, 3 hrs. 1-4 Tu. Th. Room 106. Dace.

ENGLISH

8:00—Eng. 102A, Rhetoric and Composition, 3 hrs. M. W. F. Room 14. Bell.
Eng. 102B, Rhetoric and Composition, 3 hrs. M. W. F. Room 16. Owen.
Eng. 102C, Rhetoric and Composition, 3 hrs. M. W. F. Room 32. Pollak.
Eng. 102D, Rhetoric and Composition, 3 hrs. M. W. F. Room 40. Westfall.
Eng. 202, Argumentation, 2 hrs. Tu. Th. Room 15. Westfall.
Eng. 222A, Types of Literature, 3 hrs. M. W. F. Room 25. Hollowell.
9:00—Eng. 302, Narrative Writing, 2 hrs. Tu. Th. Room 20. White.
Eng. 312, Journalistic Writing, 3 hrs. M. W. F. Room 25. Bell.
Eng. 402, Report Writing, 2 hrs. Tu. Th. Room 25. Westfall.
10:00—Eng. 102E, Rhetoric and Composition, 3 hrs. M. W. F. Room 25. Hollowell.
Eng. 102F, Rhetoric and Composition, 3 hrs. M. W. F. Room 40. Pollak.
Eng. 102G, Rhetoric and Composition, 3 hrs. M. W. F. Room 123. Westfall.
Eng. 102H, Rhetoric and Composition, 3 hrs. M. W. F. Room 20. White.
Eng. 224, English Masterworks, 3 hrs. M. W. F. Room 15. Bell.
Eng. 422, Chaucer, 2 hrs. Tu. Th. Room 25. Hollowell.
11:00—Eng. 212, Introduction to Journalism, 2 hrs. Tu. Th. Room 14. Bell.
Eng. 222B, Types of Literature, 3 hrs. M. W. F. Room 25. Hollowell.
Eng. 329, Victorian Poetry, 3 hrs. M. W. F. Room 20. Westfall.
Eng. 342, Bible as Literature, 2 hrs. Tu. Th. Room 20. White.
1:00—Eng. 102J, Rhetoric and Composition, 3 hrs. M. W. F. Room 25. Pollak.
2:00—Eng. 430, Contemporary Poetry,* 2 hrs. 2-4 Tu. Room 15. Hollowell.
7:30-9:00 p. m.—Eng. 102L, Rhetoric and Composition, 3 hrs. M. W. Room 14. Bell.
*Consent of the instructor must be obtained before registration.

FRENCH

8:00—French 202, Intermediate French, 4 hrs. T. W. T. F. Room 20. Kambly.
10:00—French 102, Elementary French, 4 hrs. Daily. Room 22. Kambly.
11:00—French 402, General Survey of French Literature, 2-3 hrs. Tu. Th. Room 12. Wilmarth.

GENERAL ENGINEERING

11:00—Gen. Eng. 304, Kinematics and Mechanisms, 3 hrs. M. W. F. Testing Lab. MacKenzie.
Gen. Eng. 402, Fluid Mechanics, 2 hrs. Tu. Th. Testing Lab. Mundel.
1:00—Gen. Eng. 302 Thermodynamics, 3 hrs. M. W. F. Testing Lab. Mundel.
Gen Eng. 308, Thermodynamics Laboratory, 1 hr. 1-4 Tu. Testing Lab. Mundel.
7:30-9:30 p. m.—Gen. Eng. 303-406, Industrial Organization and Factory Layout and Design, 4 hours, M. W. Testing Lab. Mundel.
Gen. Eng. 306, Personnel Administration, 2 hrs. Mon. Room 27. MacKenzie.
Gen. Eng. 407, Motion and Time Study, 3 hrs. Tu. Th. Testing Lab. Mundel.
Gen. Eng. 404, Industrial Engineering Problems, 2 hrs. By arrangement. Testing Lab. Mundel.

GERMAN

9:00—German 202, Intermediate German, 4 hrs. T. W. T. F. Room 22. Kambly.
11:00—German 102, Elementary German, 4 hrs. Daily. Room 22. Kambly.
4:00—German 310, Directed Individual Work. 1-3 hrs. 4-6 Wed. Room 20. Kambly.

HISTORY

8:00—Hist. 204, The United States, 3 hrs. M. W. F. Room 37. Perkins.
Hist 322, Recent United States, 2 hrs. Tu. Th. Room 37. Perkins.
9:00—Hist. 104A, Modern Europe, 3 hrs. M. W. F. Room 14. Sipple.
10:00—Hist. 104B, Modern Europe, 3 hrs. M. W.F. Room 14. Sipple.
Hist. 206, English History, 3 hrs. M. W. F. Room 37 Perkins.
Hist. 326, Sectional Controversy in the United States, 2 hrs. Tu. Th. Room 37. Perkins.
11:00—Hist. 218, The Middle Ages, 2 hrs Tu. Th. Room 15. Sipple.
Hist. 342, Background of Recent Europe, 3 hrs. M. W. F. Room 15. Sipple.
1:00—Hist. 102, Introduction to Western Civilization, 3 hrs. M. W. F. Room 37. Perkins.
4:10—Hist. 346, Europe Since 1918, 3 hrs. M. W. Room 15. Sipple.
Hist. 392, Historiography and Research, 2 hrs. By arrangement. Perkins.

HOME ECONOMICS

8:00—H. Ec. Ed. 352, Admin. of Vocational Home Economics, 2 hrs. Tu. Th. Room 32. Schmidt.
9:00—H. Ec 212, Advanced Clothing, 3 hrs. 9-12 Tu. Th. Room 36. Klingler.
H. Ec. 202, Meal Planning, 3 hrs. 9-12. W. F. Rooms 32-33. Schmidt.
H. Ec. 316, Home Decoration, 3 hrs. M. W. F. Room 37. Blomeyer.
10:00—H. Ec. 102A, Foods, 3 hrs. Lab. 10-12. Tu. Th. Lect. 1 Mon. Rooms 32-33. Schmidt.
H. Ec. Ed. 348, Methods of Teaching Home Economics, 3 hrs. M. W. F. Room 36. Benson
H. Ec. Ed. 449, Practice Teaching (Clothing), 1 hr. Tu. Franklin School. Benson.
H. Ec. Ed. 449, Practice Teaching (Foods), 1 hr. Th. Franklin School. Benson.
1:00—H. Ec. 112, Clothing, 3 hrs. Lab. 1-3 W. F. Lect. 3 Wed. Room 36. Benson.
H. Ec. 102B, Foods, 3 hrs. Lab. 2-4 M. Th. Lect. 1 Mon. Rooms 32-33. Schmidt.
H. Ec. Ed. 449, Practice Teaching (Foods), 1 hr. Tu. Franklin School. Benson.
H. Ec. Ed. 449, Practice Teaching (Foods), 1 hr. Fri. Whittier School. Schmidt.
H. Ec. Ed. 449, Practice Teaching (Clothing), 1 hr. Th. Irving School. Benson.
2:30—H. Ec. Ed. 449, Practice Teaching (Foods), 1 hr. Fri. Whittier School. Schmidt.
H. Ec. Ed. 449, Practice Teaching (Foods), 1 hr. Tu. Roosevelt Jr. H. S. Benson.
H. Ec. Ed. 449, Practice Teaching (Clothing), 1 hr. Th. Roosevelt Jr. H. S. Benson.
3:00—H. Ec. Ed. 449, Practice Teaching (Clothing), 1 hr. Mon. Room 36. Benson.
H. Ec. Ed. 449, Practice Teaching (Foods), 1 hr. Tu. Room 33. Schmidt.
H. Ec. 105b, Short Course in Foods, 2 hrs. 3-6 Wed. Rooms 32-33. Schmidt.
H. Ec. 406, Home Management House, 2 hrs. To be arranged. Benson.

LIBRARY

9:00—Library 114, Library Course—Records & Methods, 2 hrs. Tu. Th. Room 16. McAnally.

MATHEMATICS

8:00—Math. 102A, Trigonometry and Analytic Geometry, 5 hrs. Daily. Room 27. MacKenzie.
Math. 202A, Calculus, 5 hrs. Daily. Room 24. Johanson.
9:00—Math. 106, Mathematics of Finance, 3 hrs. M. W. F. Room 27. MacKenzie.
Math. 114, Trigonometry for Pre-medic Students, 2 hrs. Tu. Th. Room 27. MacKenzie.
Math. 212, Analytic Mechanics, 2 hrs. Tu. Th. Room 24. Long.
Math. 302, Differential Equations, 3 hrs. M. W. F. Room 24. Johanson.
10:00—Math. 202B, Calculus, 5 hrs. Daily. Room 24. Johanson.
11:00—Math. 102B, Trigonometry and Analytic Geometry, 5 hrs. Daily. Room 27. Long.
Math. 102C, Trigonometry and Analytic Geometry, 5 hrs. Daily. Room 123. Schlegel.
4:00—Math. 112, Solid Geometry, 2 hrs. M. W. Room 24. Long.
7:30 - 9:30 p. m.—Math 101b, Algebra and Trigonometry, 2 hrs. Mon. Room 24. Johanson.

MECHANICAL DRAWING

8:00—M. Dr. 113A, Engineering Drawing, 4 hrs. 8-12 Tu. Th. Room 121. Wharry.
M. Dr. 116A, Elements of Architecture, 3-4 hrs. 8-12 Tu. Th.; 8-10 M. W. F. Room 121. Smiley.
M. Dr. 228A, Architectural Drafting, 3-4 hrs. 8-12 Tu. Th.; 8-10 M. W. F. Room 121 Smiley.
M. Dr. 331A, Sheet Metal Pattern Drafting, 3 hrs. 8-12 Tu. Th. Room 121. Wharry.
M. Dr. 335A, Machine Details, 3 hrs. 8-12 Tu. Th. Room 121. Wharry.
M. Dr. 336A, Machine Drafting, 3-4 hrs. 8-12 Tu. Th. Room 121. Wharry.
M. Dr. 339A, Perspective, 2 hrs. 8-10 M. W. F. 8-12 Tu. Th. Room 121. Smiley.
M. Dr. 441A, Architectural Drawing, 4 hrs. 8-10 M. W. F., 8-12 Tu. Th. Room 121. Smiley.
M. Dr. 442A, Machine Design, 3-4 hrs. 8-12 Tu. Th. Room 121. Wharry.

Dear Elaine,

You've really been a peach to be so patient with me. Thanks you for sticking it out all year. Honest, Elaine, I've really had fun being your roo mate and here's hoping I see more of you. We really had fun together. (Gibby, lights out talks etc.) Ed is going to read this I suppose so

Love,

"Marty."

Hi Elaine

Loads of luck to a fellow typish and one swell senior

Nancy Rose!